It Comes High, but Our Readers Must Have It:
That . . .
Illustrated Cover
In Colors With the
Sunday Post-Dispatch.

St. Louis Post-Dispatch.

It Will Light t
Missis
That . . .
Illuminate
With the
Sunday Post-D

WEATHER: Fair, p

VOL. 46, NO. 37. ST. LOUIS, SATURDAY EVENING, SEPTEMBER 15, 1894. [By Carrier 15c Per Week.] PRICE 2 C

AN ILLUSTRATED COVER IN COLORS ISSUED EVERY SUN

LAST EDITION

HOT AND CLOSE

Progress of the Primaries in the Ashland District.

Owens Making a Splendid Race, With Fair Show of Winning.

Beating Breckinridge in Bourbon County, His Stronghold.

THE BITTEREST FIGHT IN KENTUCKY POLITICAL HISTORY.

A Sketch of Owens—Settle's Chances—Other Issues That May Not Be Adjusted—Life-Long Neighbors at Swords' Points—The Contest in the Ashland District.

Dispatches from towns in the Ashland District up to 3 p. m. to-day indicate that Owens is making a much better race than the Breckinridge forces expected he would.

Owens is reported running ahead of Breckinridge in the latter's chief stronghold, Bourbon County, and is sweeping everything at Frankfort.

The estimate of the vote of Frankfort at 1 p. m. was Owens, 852; Breckinridge, 51; Settle, 22. Breckinridge was running ahead in Woodford County and reported as carrying Lexington by two to one over Owens.

Challenging at polls is unexpectedly light and very few votes have been rejected. At Lexington a meeting was held at noon, attended by over 100, mostly ladies, at Morris Chapel. Prayers were offered by Elder J. W. McGarvey, Rev. E. H. Ward, Rev. W. F. V. Bartlett and Prof. J. B. Jones, all of whom appealed for divine guidance in to-day's election.

There has been little trouble at the polls.

LEXINGTON, Ky., Sept. 15.—The primary Democratic election in this Congressional district which ends to-day has been one of the bitterest contests in American history. For months the contest has waged. Every hamlet and town, every rostrum and pulpit, every hill and dale in this district has resounded with charges and countercharges, with appeals for sympathy and appeals for retribution.

W. C. Owens, considered the man most likely to defeat Breckinridge in the Ashland district, is a native of Scott County, Ky., one of the wealthiest in the blue grass section, and has lived there all his life. He is 44 years old and unmarried. He is a graduate of the Columbia Law School of the class of 1872. Two years later he began his political career in a successful race for County Attorney of Scott County. He resigned this office and was sent to the Legislature for five consecutive terms. He was one of the most influential members of the House, and was Speaker at the session of 1881-82. He was Democratic elector for his district in 1880, and a delegate from the State-at-large to the National Democratic Convention in Chicago in 1892, being chosen Temporary Chairman of that body. He first ran for Congress against Joseph C. S. Blackburn in 1882, and has for some years been looked upon as the next in line whenever Breckinridge should retire or be retired.

SETTLE'S CHANCES.

It is claimed by some Owens men that even Settle does not hope to be nominated, but expects to divide the opposition to Breckinridge's nomination and so bring about the latter's success. Of course this is indignantly denied by Mr. Settle and his friends.

The polls opened at 7 o'clock for the most hotly contested primary election ever known in this Congressional district or any other Kentucky district, if not in the country. The candidates for the Democratic nomination for Congress are W. C. P. Breckinridge of Lexington, W. C. Owens of Georgetown, and Evan Settle of Owenton, who has been for months speaking at all points. During the past few weeks the contest has been very bitter and within the past forty-eight hours charges have been made by candidates against their opponents which many predict will yet result in a resort to the code or bloodshed of some kind.

OTHER ISSUES.

The primary election will name the nominee, but it is feared that it will not settle some other issues. Besides the feeling between contestants, old friends are at sword points. Wives, mothers and others are apprehensive that those they love may become involved in serious conflicts before the polls close at 4 p. m. to-day. Some ladies are taking a more active part and are out electioneering against Breckinridge. Many are the prayer meetings called for supplication during the election for the protection of the honor of homes, etc., but most of the supplications are at home. This is due to the Pollard scandal, which came out in the district soon after Col. Breckinridge was elected two years ago and which became a national scandal almost a year ago. Long before the libel suit was brought at Washington the scandal had the district stirred up. The ministers and churchmen are co-operating with the women in their canvass for "the promotion of honor."

BRECKINRIDGE'S FRIENDS.

While there have been all sorts of moral and other movements against Breckinridge, he and his friends have maintained a perfect organization throughout the district, and they lined up like veteran politicians everywhere at the opening of the polls. The Federal officers, distillers, railroads and other powerful interests are with Breckinridge, from whom he has favored during his ten years' service in Congress are fighting hard for him. Senators Lindsay at Frankfort and Blackburn at Versailles are both residents of this district, and both are quietly, but earnestly, against Breckinridge, but the ward and township politicians are with the Congressman. The district is composed of Bourbon, Fayette, Franklin, Henry, Oldham, Owen, Scott and Woodford Counties. As the returns from many voting places must be carried long distances on horseback to telegraph offices, if the result is close, it is not likely that the successful nominee will be known before Monday. The headquarters of Breckinridge and Owens are both here. Settle's headquarters are at Owenton. As the Breckinridge men have the more perfect organization, as well as the machinery, they propose not to sleep again until they know the result. It is charged that they have used their party machinery in the canvass, and will do so till the last. The ruling of the District committee in challenging those suspected of not supporting the nominee is keeping many Democrats from the polls, and it is also causing bad blood. The fact that many bets have been made on both sides is also having a tendency to intensify the bitterness.

IN FULL BLAST.

The Democratic congressional primary has been in full blast till noon. There is intense suppressed excitement, but general good order here. The polls opened at 7 o'clock and votes have been coming in rapidly. In some precincts challenges have been numerous, but few votes have been refused. The most notable exception was Prof. A. V. Gordon of Allegan Academy, a Confederate soldier, whose intention to support the nominee was challenged and who refused to pledge himself to support Breckinridge. His vote was refused and the incident created considerable excitement. Owens and Breckinridge men are working like beavers and each side assumes to be confident of winning. The Settle men are quiet, but their leaders claim to be poling a good vote.

THE KNIFE IN USE.

Pitched Battle Between Owen and Breckinridge Men.

VERSAILLES, Ky., Sept. 15.—Out in the Faywood neighborhood, five miles northeast of here, this morning there was a pitched battle between fifteen or twenty Breckinridge and Owens men, the result of a discussion on the outlook, during which G. W. Gillispie, a Breckinridge man, was stabbed twice with a dirk knife, just above the heart and in the back, dangerously wounding him.

It was impossible to find out who did the cutting, everyone of the participants in the fight becoming as mum as an oyster. The wounded man says he is coming to Versailles "to vote for Bill Breckinridge if it kills him."

The physician who dressed his wounds says that he will die if he persists in carrying out his declaration.

Peace and Prayer.

FRANKFORT, Ky., Sept. 15.—The election is proceeding quietly. The Breckinridge men are not taking advantage of the pledging of voters, according to the rule adopted by the District Committee last Saturday, because of Judge Cottrell's injunction restraining them from so doing. It is thought this will prevent all the trouble heretofore anticipated.

The women are holding prayer meetings and making themselves potent factors otherwise against Col. Breckinridge.

SANE, BUT BAD.

James Ethel Wanted to Kill His Wife and Himself.

A warrant charging assault to kill was issued to-day against James Ethel of 1240 South Third street, who, it is alleged, cut his wife Emily seven times with a razor last Wednesday in a quarrel caused by jealousy. Ethel escaped at the time and gave himself up to Officer Crane about 11 o'clock last night at Broadway and Washington avenue. He told the officer that he had gone to East St. Louis to kill himself, but could not find anything to do it with. He was examined by Dr. Priest to-day as to his mental condition and pronounced sane. He has been drinking.

DOUBLE SEXED.

History of the Career of G. N. Fraker in Colorado.

MONUMENT, Colo., Sept. 15.—G. N. Fraker was a resident of this city for nearly two years. He came here early in the fall of 1887, accompanied by James W. Skeen, a druggist, and one Dr. Sullivan, a dentist. Early the next year Fraker and Skeen opened a drug store in connection with Fraker's practice, Sullivan having returned in the meantime to Excelsior Springs. The description given of the doctor by the Associated Press is perfect. He was peculiar in his manners and there seemed to be a strange relationship between him and Skeen which no one could explain. Skeen was brilliant, but had a strong love for liquor. Fraker never seemed to let him get out of his sight and when Skeen had a dangerous attack of pneumonia as the result of exposure during a carousal Fraker nursed him tenderly. Fraker's fondness for fancy work and his skill with the needle were well known here and the envy of all the women.

He took very little freedom with women, but to a few he exhibited some of his handiwork. Fraker was subject to fits of a peculiar nature and once his life was despaired of. His partner young Skeen cared for him jealously during this illness permitting but few persons to enter the sick room. Those who did saw the doctor lying between fancily decorated sheets and lace pillow cases and wearing a marvelous wrought night robe fit for a princess. No one could account for the fer the doctor's love for house keeping and cooking. In the fall of 1888 the drug store failed and the pair returned to Excelsior Springs, when a few months later young Skeen committed suicide.

When Monument people heard of Dr. Fraker's drowning they supposed he also had committed suicide because of his affection for Skeen. The relationship existing between the two has always remained a mystery here, as neither would answer any questions regarding it. It was supposed that Fraker had much property which he intended leaving Skeen. The doctor claimed he was a widower, his wife having died in an insane asylum. The theory now advanced that Fraker was a woman is generally accepted here, and it is also generally believed that he is still alive.

The Boyle Suit Again.

The old suit of Samuel Boyle vs. the House of the Guardian Angel, Archbishop Kenrick et al., originally begun several years ago, but in its second appearance in the Circuit Court to-day. The proceedings grow out of a bequest made by Robert Boyle to the House of the Guardian Angel, Aug. 18, 1859. Boyle died at the institution and left the bulk of his estate to the Sisters to the exclusion of the plaintiff, who was an heir-at-law. The latter brought suit, which reached the State Supreme Court and was decided in his favor and a decree made that a certain portion of the property should be considered trust property for his benefit. It is claimed that the decree of the Court has not been complied with.

FOR EMBEZZLEMENT

A Warrant Issued Against Guy Cope This Morning.

CHARGED WITH MISAPPROPRIATING $1,000 BY HARGADINE-M'KITTRICK.

He Gives Bond and Is Released—It Is Charged That His Shortage Is in Connection With a Trust Estate That He Has Been Handling—What Cope and His Attorney, George R. Lockwood, Have to Say.

Guy Cope, the traveling collector for Hargadine, McKittrick & Co., wholesale dry goods dealers at Eighth street and Washington avenue, who was arrested last night by Chief of Detectives Desmond at the request of the firm on suspicion of having embezzled $1,000 which he is said to be short, was taken before Chief of Police Harrigan this morning and questioned in the presence of Mr. John C. Wilkinson, a member of the firm of Hargadine, McKittrick & Co.

Mr. Wilkinson stated to a POST-DISPATCH reporter after the interview that Cope had been speculating in real estate in the country, and had put some money in a mine in Southwest Missouri. The statement that Cope returned yesterday from a collecting tour with

Guy Cope.

[From a sketch made at the Four Courts.]

$10,000, Mr. Wilkinson stated, was not true. He had been on a tour looking up some securities and returned yesterday, but brought no money with him. The alleged shortage, Mr. Wilkinson stated, was made up of several small amounts in a trust estate which Cope has been handling for a few months past. Cope is 25 years old and has been employed by the firm about a year, having come here from Sedalia. He has friends in Springfield, Mo., it is stated. He was of steady habits and lives at 1727 Wagner avenue. Mr. Wilkinson said that he did not feel capable of handling the case and wanted the assistance of Chief Harrigan. Cope refused to make any statement for publication until he had conferred with his attorney, George R. Lockwood. The latter called at the Four Courts while the police were examining Cope with Theodore Shelton of the Gaus-Shelton Hat company, who wished to go on Cope's bond.

THE WARRANT ISSUED.

A warrant was issued against Cope, charging him with embezzling $1,000, and he was released on $1,500 bonds, Mr. Shelton going his surety. Cope's attorney would not allow him to talk for publication until they had talked over the case together. Mr. Lockwood said that Cope had formerly been manager of the R. G. Dun Commercial Agency at Sedalia, Mo. Cope on being released left the building with his lawyer and bondsman. He said that as soon as he had a talk with his attorney he would explain everything.

Cope after leaving the Four Courts, did not consult immediately with his attorney, but went home in order to arrange his toilet. Mr. Lockwood told him to call at his office later in the afternoon.

DESTITUTE.

A Grandson of President Tyler in a Pathetic Condition.

WASHINGTON, D. C., Sept. 15.—An unusually touching and pathetic case of destitution has come to light here. Robert Tyler Jones, a grandson of President Tyler and the first male infant born in the White House, has been found living in an attic on the outskirts of the city, suffering for the necessaries of life. With him are his invalid wife and a little baby.

His uncle, John Tyler, Jr., who was a son of the President and his Private Secretary at the White House, was stricken with paralysis in July, 1887. He held the office of special witness to certify to the destruction of canceled currency.

The nephew came to Washington to nurse him and was appointed his alternate during President Cleveland's administration. Every month he divided his salary into two equal parts, one of which he placed in an envelope and sent to his helpless uncle. This he did for six years without intermission. During Mr. Harrison's administration an attempt was made to oust him because he had been a Confederate soldier, but it was unsuccessful. The last Congress, however, passed a law that no substitutes should hereafter be employed in any department, and this resulted in his loss of official position and consequent distress.

The case has been taken up by the Southern Relief Society.

FLOOD DAMAGES.

Proceedings of Johnstown Business Men Against the Fishing Club.

JOHNSTOWN, Pa., Sept. 15.—After the great flood a fund of $1,400 was raised by business men here to pay for preliminaries toward instituting suit for damages against the South Fork Fishing Club, on account of the flood.

A fee of $1,000 was paid to lawyers for an opinion, which was not favorable, and at a final meeting last night the idea of bringing suit was wholly abandoned and the remainder of the fund turned over to the hospital. This will end all further thought of claims for damages, as a number of individuals who had thought of bringing suit will now give it up.

FIFTEEN INJURED.

Four Carriage Teams of a Funeral Procession Run Away.

ALLIANCE, O., Sept. 15.—A frightful runaway occurred in a funeral party near Irondale, twenty-five miles south of this city, yesterday afternoon, in which fifteen persons were injured. While the funeral cortege was returning from the cemetery the horses attached to a carriage became frightened and the driver lost control of them. The animals dashed into the front carriage, wrecking it and causing the second team to run off.

Both teams dashed into the teams in front, causing the horses to run away, and all four teams plunged down a steep hill, completely wrecking the conveyances and throwing the inmates under the horses' feet. A partial list of the injured are:

MISS ANNA BURNSIDE and a younger sister, faces and heads cut in a shocking manner and breasts crushed. Both will die.

WILLIAM HOUSEHOLDER, both legs broken and crushed.

ALEX MCBANE, seriously injured internally.

ELI COPE, head and face frightfully cut, is unconscious.

Last March Mrs. McBane was caught in a runaway and injured, dying after giving birth to the child that was buried yesterday. All the injured were taken to a nearby house and physicians summoned from several towns around.

BURNED TO DEATH.

Fate of a Mexico Man While Trying to Rescue Horses.

MEXICO, Mo., Sept. 15.—About 7 o'clock last night, during a severe electrical storm that visited this section, lightning struck a barn on the farm of Dr. H. K. Hinde, six miles north of town, and entirely consumed it, together with four horses.

Frank Robbins went inside the barn in an attempt to rescue the stock, and before he could escape was overcome by the smoke and heat and burned beyond recognition. The rain that accompanied the storm was the heaviest that has visited this section in years.

STANFORD UNIVERSITY.

President Jordan's Outline of Improvements Contemplated.

SAN FRANCISCO, Cal., Sept. 15.—President Jordan of Stanford University has given an outline of the improvements codtemplated at the university by Mrs. Stanford as soon as the courts allow. Upon the distribution of the estate of the late Senator Stanford about $8,000,000 will pass to the university. The remainder of the estate will come under Mrs. Stanford's control, which she will devote to the institution during her life and bequeath to it at her death. A handsome library building, to cost $150,000, is what Mrs. Sanford wishes to commence in the spring. An exact duplicate of this building will be built 100 feet away, to be devoted to a museum and laboratories for the Natural History Department.

These buildings will stand in front of the present quadrangle and if the building plans are carried out in future will be connected by other buildings, while a monumental arch eighty-six feet high in the center will constitute the facade, 1,000 feet long, of a group of buildings and will be part of the outer quadrangle which will inclose the present one. Other buildings to be erected are a memorial chapel, a girls' dormitory to cost $250,000 and a chemical building to cost $50,000. It is proposed that the present facilities be trebled during the next two years, providing accommodations for 2,500 students.

THE WEATHER.

Fair To-Day and To-Morrow With Cooler Conditions.

For Missouri—Fair Saturday night and Sunday, clearing Saturday afternoon or evening in Southeast portion. Cooler Sunday morning, becoming warmer during the day, except in Southeast portion.

For St. Louis and vicinity—Fair Saturday night and Sunday. Cooler Sunday morning.

During Friday and Friday night there were general rains from the slope region Eastward through the Ohio Valley and Lake Region. It has been fair in the West and generally so in the East; 3.24 inches of rain fell at Springfield, Mo., 1.26 inches at Hannibal, Mo., 1.50 inches at Keokuk, Io., and 1.24 inches at Davenport, Io.

The temperatures have fallen decidedly north of the 35th parallel, except in the East and Southeast. Freezing weather occurred in Manitoba and extreme Northwest Minnesota and light frost in South Dakota, Western Nebraska and portions of Colorado.

WIND AND RAIN.

Severe Blow Last Night—Fair and Cooler Weather To-Morrow.

Last night's wind and rain storm disturbed many a serene sleeper. The rain began at 1:25 o'clock, and in 35 minutes 40-100 of an inch fell. Within the same time the wind freshened from a 12-mile-an-hour breeze to a 40-mile heavy blow, and the thermometer dropped about 15 deg. The wind came from the northwest and drove the rain in sheets against windows and walls. The total precipitation was 72-100 inch.

The thermometer was as high as 86 deg. yesterday, but the storm brought it down to 65 deg. The temperature readings to-day were as follows:

6 a. m.	67	11 a. m.	68
7 a. m.	68	12 m.	69
8 a. m.	67	1 p. m.	69
9 a. m.	68	2 p. m.	69
10 a. m.	66	3 p. m.	69

The prospect for to-morrow is fair and cool weather.

Renominated for Congress.

CLEVELAND, O., Sept. 15.—Congressman Tom L. Johnson was renominated for Congress to-day by the Twenty-first District (Cleveland) Democratic Convention.

DOES NOT TREAT THEM ALIKE.

(Nursery Song Paraphrased.)

One Little Kid Gets "Learnin'" and the Other Little Kid Gets None

HETEL IS SANE.

The Man Who Stabbed His Wife Examined by Dr. Priest.

James Hetel, who stabbed his wife Sept. 10, charged her with infidelity when he was taken before Chief Dispensary Physician Warren G. Priest this morning. Mrs. Hetel is at St. Mary's Infirmary, and it is thought she will die. Hetel, after having tried to murder her, escaped from their house at 1233 South Third street and eluded the police until last night when he was arrested by Patrolman Crane at Broadway and Washington avenue.

Hetel said that his wife had been intimate with a man named George Franklin. He had frequently gone home and found Franklin there. Monday evening, Sept. 10, he accused his wife of unfaithfulness, and he says that she not only admitted it, but taunted him with exasperating declarations of her affection for all men but him. Finally, when she told him that she would go with whomsoever she pleased and that it was none of his business, he said he became so angry that he left the house and got a razor. When he returned his wife still seemed anxious to make him do something desperate.

"The heat rushed to my head and I felt as though my brain was afire when she said those words to me," said Hetel to Dr. Priest. "And then I cut her," he continued. "I went from the house to the river and up the bank until I came to the Merchants' Bridge, where I crossed the river. I have roamed about over there ever since until last night. I would have killed myself in East St. Louis if I had had a revolver."

Hetel is a railroad man and he formerly worked in the Missouri Pacific yards. Dr. Priest did not declare him to be insane.

GROUND TO DEATH.

The Fate of a Louisville Man at Sedalia Under Train Wheels.

SEDALIA, Mo., Sept. 15.—A sickening accident occurred in the eastern limits of this city at an early hour this morning, by which Charles A. Southwick of Louisville, Ky., was ground to death beneath the wheels of a passenger train, while trying to steal a ride to St. Louis. He lately resided at 923 Eighteenth street, St. Louis, and had in his pocket a letter from Stanley O'Brien of the Newmarket pool rooms at Nos. 289 and 241 Third street, Louisville, Ky.

EXTINGUISHED.

Copious Rains in Michigan Subdue the Forest Fires.

ISHPEMING, Mich., Sept. 15.—The first heavy rain for three months came yesterday evening, lasting all night and effectually laying the serious forest fires in Ontonagon, Gogebic and Houghton Counties. All damage for the present from forest fires is over. Losses in the Upper Peninsula will reach $1,000,000 to $1,500,000 on standing timber burned over and cut timber destroyed.

A GOVERNMENT CLAIM.

Answer of the North American Commercial Co. in the U. S. Circuit Court.

NEW YORK, Sept. 15.—In the United States Circuit Court the North American Commercial Co. put in its answer to the claim of the United States Government for $130,187.80 on account of breach of contract, and handed in a bill to the Government for $288,725 for alleged loss of profit arising out of the same contract. The agreement in question was entered into between the Commercial company and the United States in March, 1890. It gave the company exclusive right to catch seals about the Islands of St. George and St. Paul in Alaska for which the United States was to receive an annual rental of $60,000 for twenty years and $7.06½ for each seal captured in addition to a revenue of $2 for each seal sent here by the company. The Government alleges that the company caught 7,500 seals during the first year, for which it demands $57,197 in addition to the $60,000 for rent. The company says that part of these skins were caught by the natives and shipped by the company, which never was allowed the exclusive right as guaranteed in the contract. They offer $150,000, the amount of revenue tax and no more. The company alleges that it had a right to seize 60,000 seals the first year and 100,000 each succeeding year, but while the negotiations with Great Britain were pending it was prohibited from catching any seals and thus suffered the loss of $288,725. It wants to be reimbursed.

THREE SHOT DEAD.

The Result of a Street Duel in the Streets of Gatesville.

WACO, Tex., Sept. 15.—A deadly street duel occurred this morning at Gatesville, the terminus of the Cotton Belt Railroad, forty-three miles west of here, in which three men lost their lives.

J. L. Goodman, editor of the *People's Voice*, and B. Y. Armstrong, editor of the *Star*, both weekly publications of that town, have carried on a personal controversy in their respective papers concerning the lynching of one Ed Cash of that place a few days ago by a party of fifteen citizens, whose arrest greatly excited the community. The crime is one of the most widely discussed that ever occurred in the State and since its commission great feeling has existed in Gatesville.

Goodman and Armstrong met this morning in front of the former's office and opened fire on one another at once. Goodman was shot through the heart and Armstrong through the bowels, and death was instantaneous in both cases.

J. J. Beeman, an innocent bystander, was fatally shot in the neck. Goodman and Armstrong leave families. They were well-known in the State.

PAPA HAD THEM.

The Two Whiteman Children Returned to Their Mother.

Helen and Beatrice Whiteman, the two colored children whose grandfather, James H. Goodman of 1219 Blair avenue, reported to the Third District police that they had been kidnapped on Thursday, returned home this morning. The little girls, aged 12 and 10 years respectfully, left their grandparents' home on Thursday morning to go to school at Twelfth and Brooklyn streets. They never reached there, however, as their father, Charles Whiteman, who is divorced from his wife, met them and took them with him to his boarding-house, where he kept them until this morning, when he sent them home. The mother, who was almost crazed with anxiety over their disappearance, welcomed them home with open arms. They said they had been with their father but could not tell the name of the street on which he lived. Both children are quite attractive-looking.

ODD FELLOWS.

Session of the Sovereign Grand Lodge at Chattanooga.

CHATTANOOGA, Tenn., Sept. 15.—The seventieth annual session of the Sovereign Grand Lodge of the Independent Order of Odd Fellows, which will convene in this city next Monday, will be attended by probably 10,000 people. Extensive preparations have been made for entertainment of the delegates and visitors. The meetings of the Sovereign Grand Lodge will probably occupy ten days. The city will be handsomely decorated in honor of the distinguished visitors. Numerous excursions and entertainments have been arranged for the pleasure of the members and their friends. Immense triumphal arches will be erected on Market street for Tuesday, the day of the grand parade. A steamboat excursion on the Tennessee River will be given this afternoon.

To-morrow special services will be held in the Protestant churches. At Lookout Inn on Monday morning the visitors will be welcomed by Gov. Turney, Mayor Ochs, Grandmaster Bingham and Chas. Landis of Tennessee, and the response will be made by C. Campbell, Grand Secretary of the Sovereign Grand Lodge. The battlefield of Chickamauga will be visited Monday afternoon. After the business session Tuesday the parade will take place, and a visit will be paid to Missionary Ridge. A grand reception and ball will be given Wednesday evening.

St. Louisans in Washington.

WASHINGTON, D. C., Sept. 15.—S. C. C. Niedringhaus, son of ex-Representative Niedringhaus of St. Louis, is registered at the Shoreham.

LAST EDI

BY ROBBL

Three Gardeners Stopped on I fontaine Road Last Night

Small Sums of Money Secured Two of the Men.

THE THIRD WAS WOUNDED FLEEING FROM THE HIGHWAYM

All of the Held-Ups Committed Negroes and a White Boy—Th times of the Robbers State That Can Identify the Men if Capt Police News in General.

William Hauser, a gardener living Bellefontaine road, near Spanish and Peter Heminger, a gardener livi the Clay Bank road, near the of Rocks were held up and robbed 10:40 o'clock, last night, while on their to market on the Bellefontaine road, one outside of the city limits, by negroes and a white boy. The robber $1.15 from Houser and $3.50 from Remi The gardners state that the negroes about 22 years old, about 5 inches tall and dressed in dark clo coats sack make and wore slouch hats. The white boy is abou years old, was in his shirt sleeve a black slouch hat. They all he

About half an hour later an made to hold up Fred Lucke Spanish Lake, about half a mi on the same road by trio of highwaymen. Luc on his way to market. One held a revolver in fr and ordered Lucke his horses with team started off of the robbers fired at ing him on the left side flesh wound. Lucke made his esc continued on his way to the city. T eners say that they can identify the

Accused of Testifying Falsel

Ida Morris and Chaney Mays of 208 nut street, who were arrested yester Deputy Sheriff Sheehy on a charge jury, were released to-day on bond. are charged with false swearin Justice Carroll's court on Aug

Judgment Against Guion on a B

Judgment was ordered in the C Court to-day against Edward E. Gui Third Ward politician, who is surety bond of Philip Byrnes, charged wit lary, whose bond was forfeited ago. The bond is for $800.

FOUR MORE JAILB

Tennesseeans Suspected of Co the Recent Lynchin

MEMPHIS, Tenn., Sept. 15.—Fr of Rosemark, Frank Tucker, Thompson and Jim Walker of K jailed to-day under indictmen complicity in the lynching of six oners near Millington, on Aug. Grand-jury is still investigating the ing.

IS WM. PANCOAST.

Identity of Myron E. Kent, Accu Wife Murder.

AKRON, O., Sept. 15.—By private dis it is learned here that Myron E. Kent arrest in Minneapolis for embezzlem as an accomplice in the murder of his none other than Wm. Pancoast who, 1874, stole $80,000 from the First N Bank of Medina, O., of which he was and decamped. He had but a short fore received a large amount of life ance his wife had carried and there strong suspicion when she suddenly that all was not right.

The authorities never succeeded in lo ing him. Pancoast's parents, now old infirm, live in Medina County. They always fondly hoped their son would day return and make all matters right at old home.

CIRCUS FIRE.

Two Men and Several H and Property Destro

About 1:45 o'clock this morning carrel in the canvas stable attac cent circus at the northeast cor Manchester road and Boyle aven $1,500 damage, injuring several horse were in the stable and slightly burn men. The fire was caused by the turning of a gasoline lamp. were ten horses in the and six of them were var burned. The others escaped. U. F Secretary of the Circus company, Kimball, an employe, were slig about the hands and face. H clothing valued at $300 which w stable were burned. The stabl belonged to Michael Mullen & trick ponies strayed away at the fire.

Young Man Missing.

The sister of Peter J. Mitchell is learn of his whereabouts. She s his home at 2908 Carolina street on ing of the 13th to go to his wo Laclede Gaslight Co., and been seen since. He is about 5 6 feet 2 inches high and weig dark eyes and dark complexion.

EIGN FAKE

...teuse Internationale, ...merican Soubrette.

...R FAKER AND PRESS ...UGGED THE PUBLIC.

...Domaine in the "Two ... ...mpany and Married ... Gambler—Then His Career ...gner Began and the Press ...enius Began to Shine.

...y night Mlle. Josephine Sabel, ...ternationale," made her ap... the stage of the Roof Garden ...h of trumpets and a flinging of ...ink, which deluded the public, ...newspapers, into believing that ...Parisian singer, who had been ...th the glory of European and ...successes, the recipient of mum... ...rom Egyptian pashas and slippers ...dead French queens.

...there were other theatrical people in ... and they dropped up onto the Roof ...en. In "la magnifique Josephine ..." they could only see Josie Domaine, ...erstwhile soubrette in the "Two Old ...ies" company, an American girl who ...been knocking around this broad land ...many, many moons. They brushed ...the deception of the press agents, and ...the public may know just who was re... ...sible for the gulling it submitted to.

...y every one knows that a professional is ...ast person on earth to talk about any..., much less a fellow professional, but ...ow or other the story kept spreading. ...e gist of the tales about the "Chanteuse ...nationale" are that she is an American ...born in New Orleans. When quite ...g she took to the stage, playing with a ...ber of small concerns, among which was ...Baker Opera company and the "Two Old ...ies." Frank Willis was the leading man ...his latter attraction, and gossip con... ...d the names of these two together. ...ly Wills went to the dogs and the show ...up. This was down in Louisville ...at four years ago. The next thing heard ...Miss Domaine was that she had married ...e Sabel of Louisville, a man in comparison ...to whose career a checker-board wouldn't ...marker.

...en they disappeared after a few engage... ...ts for Josie in the Buckingham in Louis..., and no one heard anything more of ...m until about eight months ago, when ...Josie Sabel was billed at Koster & ...'s, and there she stayed almost continu... ...until her appearance here.

...anager Denton looked sad when a POST-...PATCH reporter asked him about the ...y. The "Chanteuse Internationale" has ...n packing his house, and he feared there ...ht be some interference with the attend... ...e if it were suspected that he had been ...ting a fake upon the public.

...Before we go any further," he said, "just ...me tell you that everything I said about ...woman was said in good faith. Koster & ...l told me that she was just from Paris ...n I saw her in New York, and I am not ...posed to go around looking up pedigrees ...ll the people I engage."

...the manager sent for M. and Mlle. ...ey appeared at the office.

..."t's that story again," said Denton, ...don't get excited," he added.

..."es," remarked Sabel, grimly. ...n to him.

...nch," insisted the mademoiselle, ...yes flashing ominously. "My ...French, my mother was French ...ench."

..."born in America?" meekly asked ...

..."sn't change my blood." ...merican over here." ...r life," said the woman ...nsieur took up the ...

...Josie," he said persuasively, "you're ...erican and that's all right. You never ...nded to be anything else. Now I'll tell ...at now it is. Her name is Sabel be... ...she is married to me. Her maiden name ...Domaine and for the very reason ...she had been with the "Two Old Cronies" ...other organizations I told her the best ...g she could do was to take my name for ...stage name. I married her nearly four ...s ago. We went abroad, where my wife ...g ...Paris with great success. We ... two years, she studying music. ...urned she got an engagement ...Sacramento wasn't in it. Josie ...s not alongside of her. Why, ...people used to holler murder every night ...ame on.

...ow, I've never advertised her as being ...ian, but only from Paris, which she ...she was born in Paris, and her real ...is Sabel. I wasn't anxious to have her ...istory raked up, because, you know, ...think a foreigner better than home ...

...re is absolutely nothing to be ...of. The insinuations against my ...e groundless. They call me a skin ..., too. I've done a lot of gam... ...in my time and always tried ...money; generally did. ...is that if a man ...d for you, quit him. If you can't ...ney, don't let him get yours; but ...ver now. I tend now strictly to ...the business of my wife and my ...whisky business."

...the great Parisian singer turns ...only the little soubrette of the ...Cronies" company, and she has ...eived presents from Pashas and a ...Khedive. She has only done what ...m said the Americans liked to have ...to them—humbugged them.

...L your carrier to secure you a colored ...with next Sunday's POST-DISPATCH.

To Protest Again.

...ass-meeting of citizens of South St. ...will be held at Francis Hemm's Hall, ...way and Keokuk street, on Monday ...for the purpose of further protesting ...st the continued operation of the St. ...Reduction Works at the present site.

...L your carrier to secure you a colored ...r with next Sunday's POST-DISPATCH.

Deserted From the Barracks.

...t. Lockwood of Jefferson Barracks re... ...ed the police to locate John C. Wilson ...Freeland Nantz, two soldiers who he stat... ...escaped from the barracks yesterday.

...TELL your carrier to secure you a colored ...ver with next Sunday's POST-DISPATCH.

Marriage Licenses.

...dolph W. Gattung.....3439 Manchester rd ...osephine Liscume.....1505 N. 11th st ...Wm. M. Meagher.....1917 Biddle st ...illian Burgel.....1304 S. 9th st ...r J. Sonden.....Farmington, Mo ...Z. Isenburg.....Farmington, Mo ...Allison.....3663 Lucede av ...ughood.....Tacoma, Wash

Burial Permits.

...icher, 3 mos., 2636 Arsenal st.; maras... ...nners, 2 mos., 2112 Dickson st.; maras... ...H. Kline, Jr., 24 yrs., City Hospital; blood ...ning. ...falsedick, 5 mos., 4032 N. 23d st.; hydro... ...ales.

DEATHS.

...—On Friday, Sept. 14, at 9:45 p. m., ...BYRNES, relict of Thomas Byrnes and ...a mother of Nellie, Mary and Julia ..., after a lingering illness in the 63d year ...age. ...eral will take place from family residence, ...Gratiot street, on Sunday, Sept. 16, at 2 ...to Annunciation Church, thence to Calvary ...tery. Friends are invited to attend. ...o omit Sewers. ...r Orleans (La.) and Waterloo (Ill.) papers ...copy.

...your carrier to secure you a colored ...h next Sunday's POST-DISPATCH.

ASIATIC CHOLERA.

Death of Capt. Bridgman of the Baltimore at Tacoma.

TACOMA, [illegible], Sept. 15.—Capt. W. P. Bridgman, [illegible] United States man of war [illegible] died here of Asiatic cholera. He contracted the disease recently in China.

JUDGE EDMUNDS SUED.

An Action Growing Out of an Alleged Mistake While a Notary.

The Workingmen's Bank of East St. Louis began an action in the Circuit Court, to-day, against Judge H. L. Edmunds, D. P. Slattery and H. D. Laughlin, to recover $520 on a notary's bond. In 1891 Judge Edmunds was a notary public and gave a bond in the sum of $5,000 with Capt. Slattery and Judge Laughlin as bondsmen. On Nov. 12, 1891, one C. A. Weber executed a note payable to Charles E. Biell at the Franklin Bank in this city, and indorsed by T. C. Miller. Biell discounted the note at the East St. Louis Bank. When it became due it was not paid, and the notary was called upon to protest it. He sent the notice of protest to the East St. Louis Bank, which later brought suit on the note. The case came to trial before Judge Fisher, who gave judgment for the defendants on the ground that the notice of protest should have been served on the indorser, who resided in St. Louis, or the Franklin Bank. The East St. Louis Bank now sues the notary.

TELL your carrier to secure you a colored cover with next Sunday's POST-DISPATCH.

OTHER NEW SUITS.

A Number of Cases Filed in the Circuit Court To-Day.

This is the last day of filing suits in the Circuit Court for the October term, and scores of them are pouring in.

The Laclede National Bank to-day sued Charles F. Vogel, administrator of the estate of the late Wm. B. Lange, Mrs. Florence Lange and the Mutual Life Insurance Co. of New York, in the Circuit Court, to enjoin the insurance company from paying over certain life insurance on the life of her late husband and to subject the same to the payment of a $5,000 note held by plaintiff.

Emma A. Owen, according to a petition filed in the Circuit Court to-day, appears to have tried matrimony in a duplex form and found it a failure. She alleges that on Nov. 1, 1871, she entered into a common law marriage with William Huntington Owen. Not thinking the tie sufficiently binding she married him according to the statutes of Illinois, at Belleville, Sept. 20, 1888, and lived with him until recently. She alleges that he is a drunkard and has treated her with great barbarity, often beating and otherwise abusing her.

Mrs. Mary C. Driggs commenced a suit in the Circuit Court to-day, against L. E. Frost and the Stevens Medical Co., to recover $1,000. She alleges that on April 1, last, that Frost, who is President of the company, induced her to purchase $1,000 worth of stock in the company guaranteeing in his official capacity that a dividend of 7 per cent would be paid, and that the company would buy the stock back at par at any time she desired if she was not satisfied. She alleges that she has not received this 7 per cent dividend, nor will the company take the stock back. She also brings suit against Frost individually to recover $1,000.

H. Pohlman & Bros. and J. P. Schuerman began suit in the Circuit Court to-day against the city of St. Louis to recover amounts alleged to be due for street sprinkling under a contract entered into Feb. 6, 1893. The former wants $488 and the latter $135.34. They claimed that they are entitled to the sums named, but that the city refuses to pay.

Arthur Harvey, colored, began a suit in the Circuit Court to-day to obtain a divorce from his wife, Lottie, whom he alleges squanders all his earnings on fortune tellers. He also states that they have induced her to believe that he has conspired to poison her and have thus broken up his home.

Lulu MacDonald attempted to alight from a grip car of the People's Railway opposite the Lafayette Park Hotel on June 17 last. She alleges in a $2,000 damage suit begun by her against the railroad company in the Circuit Court to-day, that she stepped on a banana peel, which caused her to fall against the car, which was moving off, causing her to receive severe injuries. She claims that the car should not have started until she was at a safe distance from it.

Omar A. Stemped et al. seek to recover $6,000 from the Selbel-Suessdorf Copper and Iron Co. on an alleged breach of contract. It is alleged that on Jan. 2 last defendants agreed to make and deliver to plaintiffs 500 tanks on which the plaintiffs were to place a fire extinguishing substance, the tanks being guaranteed to be strong enough to stand handling. It it alleges that many of them were defective and some of them exploded after having been sold to customers, causing the plaintiffs great loss and injuring their business.

Emanuel Baruch sued the St. Louis Railroad Co., in the Circuit Court to-day to recover $30,000 damages. The plaintiff alleges that on July 27 last as he was alighting from a car at the intersection of Broadway and Walnut street he was thrown off. His leg was broken and he sustained other injuries.

Kate Phelan and Eliza Phelan instituted a $1,000 damage suit in the Circuit Court to-day against James Hamill and Bridget Hamill. The parties are neighbors and reside on South Leonard avenue. The plaintiffs allege that on the 22d inst. the defendants without their consent constructed a wooden shed and joined it to the brick wall of their dwelling, which it is charged damaged the building.

TELL your carrier to secure you a colored cover with next Sunday's POST-DISPATCH.

KNOCKED DOWN A BOY.

Thomas Fitzgerald Arrested on a Charge of Careless Driving.

Thomas Fitzgerald, living at 2905 Thomas street, while driving a horse and wagon west on Lucas avenue about 6:30 p. m. yesterday, knocked down Newell Taylor, 6 years old, living at 1817 Morgan street, bruising him slightly. Dr. Ware of 1404 Olive street attended the child and pronounced his injuries not serious. Fitzgerald was arrested by Officer Crosby on a charge of careless driving.

NEW WARRANTS.

The Chief Dog-Catcher and One of His Assistants Fight.

Michael Angelkraut, who holds the exalted position of chief dog catcher, swore out a warrant for assault and battery against Ed John, who was formerly employed as a canine capturer, John and the head dog-catcher had words yesterday when John struck Angelkraut in the *eye*, doing him considerable damage.

A warrant for petit larceny was sworn out this morning by the watchman for the Merchants' Bridge and Terminal Railway Co. against Israel Henry and Burt Sheridan for stealing three bales of hay valued at about $1 each from the yards at Eighth and Gratiot streets.

A warrant for illegal removal of property was sworn out this *morning* against O. F. Schwier, who was a cigar drummer for B. Becker, 1227 Market street. The warrant was sworn out by Hodges Bros. & Pommer, who claim that Schwier moved out with some $80 worth of household goods from Twenty-second and Market streets.

Taken Ill at the Station.

Emma Miller, 25 years old, a widow with no settled place of abode, called at the Chestnut Street Station about 8 o'clock last night and applied for lodging. About an hour later she became sick and was sent to the Dispensary, and from there to the City Hospital.

TELL your carrier to secure you a colored cover with next Sunday's POST-DISPATCH.

WALBAUM'S VIEWS.

The Racing Outlook Discussed by the Eastern Magnate.

SPRINT RACES AND THE STRAIGHT-AWAY TRACKS ARE DOOMED.

Lamplighter's Owner Thinks the Running Horse Will Cover a Mile in 1:30 Soon—"Snapper" Garrison's Retirement—Breitenstein's Methods in the Box—Results of Tinkering With the Schedule—General Sport.

Gottfried Walbaum chatted very entertainingly on the subject of horse racing over at Cincinnati the other day. Mr. Walbaum is the president of the Hudson County Jockey Club and the Saratoga Racing Association, and owns one of the most powerful stables in this country. On account of his prominence in turf affairs Mr. Walbaum's views are of interest to the local thoroughbred fanciers.

"Racing in America is in my opinion, only in its infancy. We are just beginning. Every year makes a marked improvement, and it will not be long before we will lead the world in horse-racing. There is a certain class of men that follow the races that for years have disgraced and have done more to excite unfavorable public opinion as to the turf than the real sporting man can repair for some time to come. I am glad to say that they are being trimmed out, and at a lively rate. I believe the running record will be reduced in the near future, although I cannot point to any horse at present that I will volunteer to say will lower the mark. But as racing grows more popular, as it does year by year, the skill in training and breeding will correspondingly increase. I hope some day to see a horse run a mile in 1:30. It may take years—oh, yes, I have plenty of years left on the calendar—but scientific training will do wonders in the next ten years. In my opinion, the public are tiring of short sprinting contests. The furious spurts are all very pretty, but it is all over before you know it. They're off, and in almost less time than it takes to tell it, they're past the post. The straightaway is doomed and the old round track is the track of the future. You can't train a horse to run on a straightaway track and then expect it to hold its own on a curve. It is simply impracticable. Then the people can't see the race all the way on a straightaway and that is the main objection. No longer can the owner save his horse half the time and that is disastrous."

* * *

"Snapper" Garrison, the famous jockey, has about determined to retire from the saddle. He is seldom seen around the New York tracks nowadays. It is said that he will soon open a hotel on Broadway in the metropolis. Fallon, "Paddy" Daly and Garrison on the turf a decade ago almost. When Jimmy McLaughlin was premier jockey for the Dwyer Bros. the "Snapper" shared with him the honor of being America's greatest rider. The "Snapper" was always noted for his magnificent finishes, and his equal in this respect has never been seen on the American turf. When McLaughlin retired, Fred Taral took his place, to a certain extent. He has been giving Garrison a fight for the riding honors of late years. Since he has been a prominent jockey Garrison has ridden for some of the biggest stables in this country. His last regular employer was Marcus Daly, the Montana copper millionaire, among the famous horses in which the "Snapper" has piloted the winner may be mentioned: Raceland and Montana in the Suburban handicaps of 1889 and 1892; Raceland and Tenny in the New York Jockey Club handicaps in 1889 and 1890; Longstreet and Yorkville in the Omnibus stakes of 1889 and Biell in the Champion stakes of 1888, Tammany in the Realization stakes of 1892, Sir Walter in the Great American stakes of 1892, and Boundless in the American derby of 1893.

* * *

Cicero J. Hamlin, owner of the pacing king Robert J., stated recently that his horse could cover a mile in 2:00 flat, and his statement came mighty near being verified at Terre Haute, yesterday, when the son of Hartford went the route, evenly rated, in 2:04¾. The previous world's record was 1:02½, made by Robert J. at Indianapolis, last week. Geers drove Hamlin's horse yesterday, and the great gelding made the first quarter in :30¼, the half in 1:00¾, the three-quarters in 1:30¾ and the last quarter in :31½. Robert J. is a handsome bay gelding, 6 years old. He is by Hartford, dam Geraldine, by Jay Gould; grandam Nancy Claggett, by Senator. He was bred by R. J. C. Walker of Williamsport, Pa., of whom he was purchased by C. J. Hamlin, his present owner. Besides the remarkable performance of Robert J. at Terre Haute yesterday, the stallion pacing record was lowered, while Carbonate made a new world's mark for 3-year-old pacers, a mile and a sixteenth over the course, in 2:09¼.

* * *

Jockey "Two Bits" asked the Harlem judges yesterday to release him from an agreement to ride for the notorious Henry Simons, because the latter asked him to place Hokkar II outside of the first three horses in a race at Hawthorne on Sept. 7. The judges granted the request of "Two Bits," and it is now almost certain that Simons will be ruled off the turf. The charge made against Simons by his jockey, demonstrates conclusively how some owners "job" with their horses at Hawthorne. The racing at Corrigan's course is, no doubt, as bad as it is represented. On one of the local tracks an owner was ruled off recently for refusing to pay a jockey for winning with his horse, when his instructions were to "pull." The owner thought by disobeying such orders the jockey had forfeited any right to a reward for his services.

Results and Entries at South Side.

First race, four furlongs—Thane first, Dolly Varden second, Rabbit, third. Time, :52.

Second race, four and one-half furlongs—Waverly first, Jack McGrady second, Tannhauser third. Time, :58½.

Third race, five and one-half furlongs—Ellison first, John R. second, Bob Farrell third. Time, 1:13.

Fourth race, four furlongs—Judge first, Drew Martin second, Viola third. Time, :52.

TO-NIGHT'S ENTRIES.

First race, selling, four furlongs:

Red Aleck	110	Jack McGrady	110
Bob Farback	110	Mike Brown	110
Mandy Brooks	110	Joe Cotton	110
Virginia R	110	Tim	110
Lady Tom	110		

Second race, selling, five and one-half furlongs:

Prospect (Springbox)	107	Barthel	107
La Grippe	107	Sunbeam	107
Honest Dollar	107	Ben Wilson	107
Abe Halstead	107	Blakemore	107

Third race, selling, six furlongs:

Jordan	103	Mamie S	107
Merge	99	Vandalight	99
Headlong	102	Joe Woolman	102
Lizzie B	99	Capulin	103
Jennie Schwartz	103		

Fourth race, purse, four furlongs:

Lemonade	110	Hubert O'Neal	110
Paddy Flynn	110	Bird Dobson	110
Drew Martin	110	Tramp	110
Mohawk Girl	110	Ollie	110
Ed Lahey	110	Little Ell	110

East St. Louis Results.

First race, four and one-half furlongs—Extra first, L. J. Kaiser second, Richard T. third. Time, 1:00.

Second race, handicap, six furlongs—Aunt Jane first, Doyle second, Storekeeper third. Time, 1:22½.

Third race, four and one-half furlongs—Bay won, Harry Warren second, Jardine third. Time, :57½.

Fourth race, handicap, one mile and one hundred yards—Emblem first, John Hickey second, Buzie third. Time, 1:54½.

Fifth race, six furlongs—Chartreuse first, Alepathy second, Lady Lizer third. Time, 1:20½.

Winners at Other Tracks.

At Gravesend—Olly Gamin, Kalnic colt, Diabetes, Harlingham, Galileo, Cwiet, Victorious.

At Lalonia—Tariff Reform, Henry Young, Whiff, Clemestine, All Over, Elva.

At Harlem—Jolliet, Lulu T., Madeline, Eagle Bird, Belle Calvert, Highland.

Track Talk.

Logan, who was stolen from Alexander Shields' barn a few nights ago, was found wandering in the woods near Morristown, N. J.

H. M. Mason, part owner and trainer of the well-known race mare Gleaming, has sold his interest to his partner.

Overtures have been made to Fred Taral by a prominent California turfman to ride for his stable during the coming winter meeting at San Francisco.

Emanuel Morris, formerly "Lucky" Baldwin's jockey, is now riding for Dow Williams, who trained Baldwin's horses last season.

Jockey Nate Hill was suspended at Harlem yesterday for unsatisfactory rides on McLight and Miss Alice, both warm favorites.

Connoisseur won the Flatbush stakes at Gravesend yesterday, but was disqualified for fouling Havoc. Owiet was placed first, and Havoc secured second money.

PRINTERS' BENEFIT GAME.

Compositors Will Play at Sportsman's Park To-Morrow Morning.

The game arranged between teams of printers from the newspaper offices and the job offices for the benefit of the compositors who have been thrown out of positions by the introduction of machines will be played at Sportsman's Park to-morrow morning. Play will be called at 10 o'clock. Many of the players on each side are members of leading amateur clubs of the city and the game promises to be an interesting and close contest. The teams will play as follows:

Newspaper Men.	Positions.	Job Men.
Chaudet	Catcher	Tierney
Burbach	Pitcher	Deppert
Reagan	1st base	Laurimore
Springmeyer	2d base	Held
Quinn	3d base	Neusel
Schureman	Short stop	Barclay
Gary	Right field	Rower
Costello	Center field	Quan
Keaney	Left field	Marinnis
Schluter	Substitute	Springer

GOSSIP OF THE GAME.

Breitenstein's Methods in the Box—Tinkering With the Schedule.

"The cranks have but a slight appreciation of the fearful strain a pitcher's arm is subjected to," said Theodore Breitenstein yesterday. "A man who takes his regular turn in the box ought not to be asked to do extra work only in case of an emergency. I have had but little trouble with my arm and seldom complain when called on to go into the points. I make it a rule to trust to a straight ball and change of pace until a man gets on base, when I resort to the drop and curved ball to outwit an opponent. I figure that the leading batters in the League do not average much better than one safe hit in three attempts and I am willing to take a chance with the odds so much in my favor. I am willing for my opponents to hit the ball as hard and as often as they want to, if my fielders take care of the hits. When a man gets on base, I get down to business and work the curve, drop and straight ball with all the skill I possess. I don't loaf in the box, but I adopt this system of saving my arm. Hawke of the Baltimore team has lots of sand. When he was with the Browns, a knot the size of an egg would form near the elbow of his pitching arm after every game. I told him he must quit using his drop ball so often or he would lose his arm. How he stands the pain and suffering which he goes through after every game is a source of wonder to me. You seldom find him two games in the same week. Hawley, Clarkson and I have good arms, but we take good care of them and try to keep ourselves in the business as long as possible. Rusie is a wonder, but what a grand physique he has. Big Amos will be in the game for many years, I hope, but few men would last over a season or two if they used the curved ball with the same regularity he does."

* * *

"Jack Doyle turned a trick at my expense when he ran into me and prevented me from completing a double play on Ward's grounder in the eighth," said Joe Quinn. "I am not under any obligations to him that I escaped serious injury, and had I not been on the lookout for one of the 'new features' Doyle has brought into the Giants' playing, I would have been in the hospital. There is some excuse for this act of Doyle's. The Giants are neck and neck with the Bostons for second place, and it means hundreds of dollars each to one of Ward's men if they can beat the champions out and be the Baltimore's opponents in the series for the Temple Cup. Jack knew that if he got away with his attempt to do me up that Ward, who is a fine base runner, would work every scheme possible to get to second and score a hit. It was only Hogan's brilliant work that prevented Ward from scoring, for he reached third on Davis' hit, and had crossed the plate when our little rightfield made a phenomenal catch off Tierney's bat and by good throw doubled up Davis at first. It was a pretty play and deserved all the applause it received."

* * *

Tinkering with the schedule should not be allowed, except in the way provided by the League constitution. It will be remembered that the Browns and Cincinnati were permitted to play two games on one day on the Reds' first trip to St. Louis in the spring. It is true that Nick Young's sanction was obtained, but Billie Barnie of the Louisville Club and other League managers said that their clubs were not consulted by Young, who acted without authority. It is only on the second visit of a club that two games in one day are allowed. It is bad practice at best, as it tends to cheapen the game. The Baltimore-Chicago and New York-Louisville games, which were illegally played, are the only ones of this class which are of any importance as bearing on the pennant, but it appears that the game at Philadelphia between the Philadelphias and Cincinnatis was transferred from Cincinnati, and with the New York-Louisville game as a precedent, it will probably be thrown out if any one club objects, as the consent of the League was not obtained.

* * *

The fight between the New Yorks and Bostons for second honors is so close that today's games may result in a exchange of places. Baltimore is now a sure pennant-winner. The Giants are a first-class aggregation except in the outfield.

That Boston would have won the pennant with something to spare had it not been for the surprising and unexpected slump in its pitching department no one familiar with the game will doubt. In playing the points of the game—the fine points which produce the greatest number of hits, and which minimize the heavy hitting of the opposition—the champions outclass every other team in the League. It has been this wonderful team play, this intuitive ability to do the right thing at the right time, that has enabled the Bostons to overcome their obvious weakness in the box and to stay in the front, or very near the front, in the League race all during the season.

Ward on Connor.

By a typographical error John M. Ward, the manager of the New York club, was quoted in yesterday's POST-DISPATCH as follows: "I cannot understand why I replaced him (Connor), at first with Doyle." Mr. Ward said: "I cannot make the public understand, etc." The omission of the words "make the public" by the printer, placed a wrong construction on Ward's statement.

Yesterday's Games.

The Browns shut out the Giants yesterday in one of the most noteworthy struggles of the season. Clarkson and Meekin pitched superb ball. Wonderful fielding by Pelty and Hogan saved the game for the Browns. This was the only game played. The score:

Clubs.	Pitcher.	R.	B.	H.	E.
New York	Meekin	0	4	0	
St. Louis	Clarkson	1	3	3	

The League Race.

The standing of the League clubs at noon to-day was as follows:

	W.	L.	Pct.		W.	L.	Pct.
Baltimore	79	36	.687	Pittsburg	58	59	.496
New York	77	42	.647	Chicago	51	68	.429
Boston	76	42	.644	Cincinnati	50	68	.424
Philadelphia	68	50	.576	St. Louis	49	71	.403
Brooklyn	65	53	.566	Washington	41	78	.345
Cleveland	60	56	.517	Louisville	33	85	.280

To-Day's Games.

New York at St. Louis.
Boston at Cleveland.
Brooklyn at Chicago.
Philadelphia at Louisville.
Baltimore at Cincinnati.
Washington at Pittsburg.

Base Ball Notes.

The Browns are the Giants' Jonahs.

Arthur Clarkson has always been a hard nut for the Giants to crack.

Breitenstein and Rusie to-day. Which will win?

OAKES' CANDIES
Best on Earth.
40c a Pound
3 Pounds for $1.00.
Sent by Express Everywhere.

CAKES,
The Finest in the City.
UNIQUE DESIGNS FOR
Birthday and Wedding Anniversaries.
303-305 N. Broadway.

The official shorebook enables the cranks to keep in line on the game as it progresses. It only costs a nickel and the coupon in each one entitles the holder to a POST-DISPATCH.

Breitenstein's reinstatement and the remission of the fine of $100 by President Von der Ahe meets with popular approval.

Four of the six hits made off Arthur Clarkson yesterday were of the scratch order.

The Browns will break even with the Giants on the series if they win to-day's game.

The Browns play an exhibition game at De Soto to-morrow with the Blankes.

Hogan had the cranks with him yesterday. He not only scored the only run of the game, but saved the day by a great catch and throw, which resulted in a double play.

Chief of Umpires Harry Wright is in the West, where he will witness the work of the different umpires. He will visit Pittsburg, Cleveland, Chicago, St. Louis and Cincinnati in the order named.

Pitchers Harper, Fanning and Callahan have been given their notices of release by the Philadelphia club. The wisdom of the club, especially as far as it relates to Harper, is doubted by the local cranks.

The Bostons have added another series to the number already won by them this season—the Chicago. It is now impossible for any club to win its series from the champions. The remainder to be played will either be a tie or go to the credit of the Bostons.

ERN AND SMITH.

The Featherweights Will Meet at Buffalo Next Month.

BUFFALO, N. Y., Sept. 15.—Frank E. Ern, the champion lightweight of Western New York, is hard at work training for his ten-round go with Solly Smith on Oct. 2. Smith is in training in Indiana, and writes that he is fine fettle. If Ern wins this battle he will be sent against some of the top notchers like Van Heest, Murphy or Dixon.

A. A. U. CHAMPIONSHIPS.

The Athletic Games Take Place To-Day at Travers Island.

NEW YORK, Sept. 15.—The seventh annual championship meeting of the Amateur Athletic Union will be held at Travers Island to-day. Mr. F. Cary Spence, the well-known sprinter, a member of the Chattanooga Athletic Club, has entered for the 100 yards and 220 yards. Spence, who has competed before, is a very speedy man, and will no doubt give Champion Lee of the Metropolitan association a hard tussle. Word comes from the West that Champion Stage has been training secretly, and has been doing some wonderful work. The Bankers' Athletic Association of Philadelphia will have a strong team. Secretary Russell of the Suffolk Athletic Club has sent in the entry of C. H. Bean, champion five-mile runner of New England, and James Brushworth will also compete in the pole vault for the Suffolks. Secretary George Beals of the Boston Athletic Association has informed the committee that the Boston Athletic Association, the pride of New England, will send over not less than eight men. H. D. Carr will represent Canada in the sprints.

Sporting Notes.

The Albions of Chicago and the St. Louis cricketers play at Forest Park to-day.

Lord Hawke and his cricket team arrived at New York yesterday.

The interstate bicycle meet at Davenport, Ia., was stopped by rain after the second event.

The Carondelet Cycling Club will make a run to Prire Post-office to-morrow. It is about fifteen miles out on the Clayton road.

TELL your carrier to secure you a colored cover with next Sunday's POST-DISPATCH.

PEARY COMES BACK.

The Arctic Explorer's Expedition Returns to St. Johns.

HALIFAX, Sept. 15.—A dispatch from St. Johns, Newfoundland, says the Peary expedition was entering the harbor there at 1:30 o'clock.

KNOWN IN COLORADO.

Dr. Fraker Lived at Monument and His Companion Suicided.

MONUMENT, Colo., Sept. 15.—Dr. G. W. Fraker, the physician said to have been drowned at Excelsior Springs, Mo., over whose life insurance there is a contest, came to this town in 1887 in company with James W. Skeen, and for two years they were in the drug business here. The relationship between the two was extremely intimate, and people here who knew them well are inclined to believe the report that the doctor was really a woman.

He was very fond of needlework, cooking and housekeeping. Failing in business here he returned to Excelsior Springs with his inseparable companion. A few months after their departure Skeen committed suicide.

FIRE AND PANIC.

Scramble to Escape From a Burning Apartment House.

CHICAGO, Ill., Sept. 15.—Fire in the Hodges Apartment Building, at Twenty-second street and Indiana avenue, this afternoon, caused a wild panic among the tenants. The blaze started in the basement and the women and children shut off from escape, clung to window sills and clambered upon the fire-escapes. Several jumped from the lower stories and were slightly injured. One woman, Miss Francis Riper, climbed from a fifth-story window and clung, screaming, to the casement until rescued by the firemen. The fire was extinguished with slight damage.

REFUSED A STONE FRONT.

Wm. D. Buchanan and Wife Are Now Living in a Barn.

Since the residence of William D. Buchanan in the vicinity of Ivanhoe and Marmaduke avenue, Arlee, was destroyed by fire the family have moved into his stable, notwithstanding a neighbor offered him the use of a stone front house. The barn is one of the modern structures and Mr. Buchanan says he will live in it until he rebuilds.

CURED BY PRAYER.

Rev. J. W. Stewart Said to Have Rid Mrs. Olsen of Heart Trouble.

Mrs. Olsen, wife of Ole Olsen, a member of the Fire Department, is said to have been cured of heart trouble, the result of an attack of sciatic rheumatism, with which she has been afflicted for several years. Last Monday night she visited the old Union Church and prayed with the Rev. J. W. Stewart and the congregation for relief. Since then she has not had the slightest trouble, it is said.

THE NIEDRINGHAUS CUT.

Workmen Will Probably Not Consent to Any Reduction in Wages.

The employes of the Niedringhaus Mills held another conference last night. The men are not disposed to accept the "cut." Niedringhaus Bros. sent a proposition to the Amalgamated Association of Iron and Steel Workers at Pittsburg, in which it is said that they offer the workmen the choice of a reduction in wages or a lock out. The men have had their wages cut recently. The present move is said to be part of a scheme of Republican manufacturers to cut wages of workmen before the election to induce the men to vote their ticket.

MISSISSIPPI VALLEY NOTES.

Short Items of Interest From Missouri, Illinois, Arkansas and Texas.

MISSOURI.

A son of Judge Winter of Fayette ran away from home three weeks ago and was captured at Moberly.

Twenty deaf mutes passed through Moberly on the way to the Fulton asylum.

Springfield was left a day without gas while repairs were going on.

Trenton will spend $500 in prizes at the bicycle tournament Oct 4.

The 4th Regiment Missouri National Guard is in camp at St. Joseph.

Farmers' Institute at Gallatin Oct. 9 and 10.

S. T. Brosius has just been elected Superintendent of the M. E. Sunday-school at Gallatin for the nineteenth year.

Leslie, the infant son of Mr. and Mrs. A. N. Sanders of Pattonsburg, died last week, death being caused by swallowing a gold ring two months ago.

Blind Boone gave a concert at Hannibal.

Bicycle accidents are arousing opposition to the sport in different parts of the State.

Joe Hueston was arrested at Macon and taken to Palmyra, where he will have to answer a charge of horse-stealing.

Clinton County is very proud of its products this year.

Fayette is ready to vote for water-works whenever a practical proposition is made.

The Armstrong Fair opens the 28th.

Dr. U. S. Wright and Fred Marsden are beginning to work a twenty-inch vein of excellent coal one mile west of Fayette.

The Rich Hill schools are overcrowded.

A little child was attacked by a huge gray eagle near Barnard, but was saved by a faithful dog.

A lodge of the Royal Tribe of Joseph was organized at Jefferson City.

Only one marriage license was issued in Daviess County last week.

A Grand Masonic Lodge of Instruction is in session at Mexico.

Mexico is lacking in public school facilities.

L. H. Rice has bought the Ashland *Bugle*.

James Clacher of Anderson County offers $500 for a cure for sunstroke.

A lynx was seen near Rush Hill.

A 4-year-old child of L. W. Schaag of Pettis County fell under the wheels of a wagon and was killed.

A horse and buggy were stolen from William Cribben near St. Charles.

St. Charles County is to have three new iron bridges.

TEXAS.

The Houston City Council rescinded the paving contract in response to a demand from the press.

Williamson County raises 10 per cent more cotton this year than last.

Taylor cotton-packers struck for 60 cents per hundred pounds and got it.

Joe Lampkin accidentally shot and killed himself at Sulphur Springs.

Eleven men have been indicted in Coryell County for killing Ed Cash last May. It was a case of white capping.

J. S. Winkesby fell out of a second-story window at Ringgold and broke his leg.

Cotton pickers are very much wanted near Corsicana.

It rained forty-four consecutive days in Fort Bend County.

Alderman Henry Elmercorf was elected Mayor of San Antonio to fill out the unexpired term of Mayor Paschall.

The house of Frank Whitfield of Dangerfield, Morris County, was burned and with it his little child.

Frank Lucas of Galveston went to sleep with his head on the railroad track and was pulled off just in time to save his life.

ARKANSAS.

Mayor Hall of Little Rock will try to close the saloons Sundays.

The Camden *Beacon* brags that there is not a single Populist in that town.

Jeremiah Frazer, convicted of murder in 1890 and sentenced to the penitentiary for ten years, was pardoned by the Governor.

ILLINOIS.

The Charleston *News* says that 1,000 men are wanted within ten miles of that place to cut broom corn.

The Carmi *Times* thinks rotation in office would be a good thing for the taxpayers of White County.

D. A. Richardson, who left Virden for for Nebraska with his family, has returned to his old home.

Virden is very proud of the new electric light.

Rev. Carl Kramer of the German Evangelical Church, Alton, has been called to St. Michael's Church, St. Louis.

Quincy is about to have a new electric light contract.

A bicycler's lantern caused a runaway mess in Quincy, in which seven buggies were mixed up.

Zach Madison of Quincy successfully passed the examinations and is now a cadet at Annapolis.

Uncle Reuben Carter of Plainville died, aged 80 years.

There are 596 pensioners in Richland County.

The new $12,000 jail at Olney needs props to save it from collapse.

TELL your carrier to secure you a colored cover with next Sunday's POST-DISPATCH.

ACCUSED OF LARCENY.—Harry Connors was arrested yesterday on the charge of stealing a valise containing clothing belonging to James R. Wisley, a Scotchman at 3 South Second street.

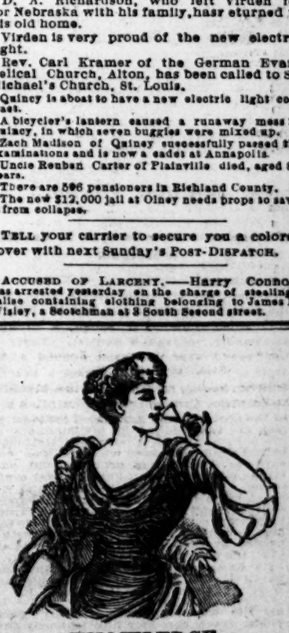

KNOWLEDGE

Brings comfort and improvement and tends to personal enjoyment when rightly used. The many, who live better than others and enjoy life more, with less expenditure, by more promptly adapting the world's best products to the needs of physical being, will attest the value to health of the pure liquid laxative principles embraced in the remedy, Syrup of Figs.

Its excellence is due to its presenting in the form most acceptable and pleasant to the taste, the refreshing and truly beneficial properties of a perfect laxative; effectually cleansing the system, dispelling colds, headaches and fevers and permanently curing constipation. It has given satisfaction to millions and met with the approval of the medical profession, because it acts on

LABOR DAY.

The Exposition's Attractions Surrendered to the Sons of Toil.

SCHOOL CHILDREN THRONG THE AISLES DURING THE DAY.

Each Visitor Presented With a Souvenir Flag—The Jordan Family's Last Performance To-Night—Sousa's Programme and a Special Chorus—Attractions for This Evening.

This is labor day according to the Exposition calendar. Labor's appointed festival day came and went before this year's Exposition season was born, therefore with the assurance of a popular pet it appointed a labor day of its own. The selection has received public approval. Before 10 o'clock this morning the first brigades of the army invaded the aisles and galleries. They were the recruits, the boys and girls who toil five days a week in the city's schools, serving an apprenticeship for a career of manual or mental activity. The children brought lunches with them—a sign that they had come to get their money's worth, and perhaps a little more. They gamboled about the building, and in lieu of Sousa's music they enjoyed the machine concert rendered by the electrical music boxes.

When the afternoon approached the grown people who have served their apprenticeship and are veterans in the Industrial Army began to arrive in detachments. They brought their families with them, and divided their time between Music Hall and the aisles. Each visitor was given a small American flag, with the legend above: "St. Louis Exposition, Labor Day, Sept. 15, 1894." Manager Gaisnie procured 15,000 of these souvenirs and he intends to have most of them distributed this evening, when the battalions of labor are expected to arrive in force after a week of exertion. The Exposition officials were not content to give out the flags to those who passed the doorkeepers. Several thousand flags were sent to large factories and were distributed among the employes.

The Jordan family of trapeze artists and their nonpareil auxiliary, who have thrilled the patrons of the Exposition with their perilous feats between the concerts afternoon and evening, will make their last appearance to-night after the 7 to 8 o'clock concert.

The programmes for to-day's concert possessed much merit, and will have something to please all tastes. The tone picture called "The Assembly of the Artists," will be given. The cooper's chorus from "Boccaccio," will be sung to an accompaniment of hammers. The programmes for this afternoon's and evening's concert is as follows:

2 TO 3 O'CLOCK.

Overture—The Brewer of Preston ..... Adam
Scenes From the Bohemian Girl ..... Balfe
Air de Ballet—The Sisters ..... Goring Thomas
Carnet Solo—Fantasia Originale ..... Hartman
Mr. Albert Bode.
Scenes From Popular Comic Opera ..... Hermann
Jordan Family and Dunham.

4 TO 5 O'CLOCK.

Overture—The Mill on the Rook ..... Rosiger
Idyl—A Hunt in the Black Forest ..... Voelker
Spanish Fantasia—La Polomba ..... Yradier
Grand Selection—Il Desiree ..... Thomas
Grand Fantasia on the Last Rose of Summer ..... Kappey
Excerpts From Martha ..... Flotow

7 TO 8 O'CLOCK.

Overture—Barber of Seville ..... Rossini
Idyl—The Mill in the Forest ..... Ellenberg
Scenes From Marigold ..... Vasseur
Clarinet Solo—Grand Concerto ..... Demersmann
Mr. Sig. Cerrito-Bisso.
The Chase of the Lion ..... Koiling
Jordan Family and Dunham.

9 TO 10 O'CLOCK.

Overture—Stradella ..... Flotow
Grand Scene—Benediction of the Poignards ..... Meyerbeer
Trombone Section—Messrs. Pryor, Williams and ——
Two of Rudyard Kipling's Barrack-room Ballads, set to music by ..... Girard Cobb
(a) On the Road to Mandalay.
(b) They are Hanging Danny Deever.
Excerpts from Carmen ..... Bizet
Tone Pictures—Assembly of the Artisans, Miss L. N. Coulter, soprano; Mrs. Dobson, alto; Mr. G. Barron, tenor; Mr. Alex. Jost, bass.
The St. Louis Exposition Chorus (organized by Mr. A. L. Epstein), Anvil Brigade and the Unrivaled Band.

Next week Mr. Louis Bauer, the well-known basso, will sing between the concerts.

TELL your carrier to secure you a colored cover with next Sunday's POST-DISPATCH.

JUST FOR FUN.

John Weigel, With a Revolver, Chases His Wife.

While Officer Haggerty of the Third District was standing at the corner of Eighteenth and O'Fallon streets about 8 o'clock last night a woman rushed up to him and excitedly told him that her name was Tillie Weigel, and that her husband, John Weigel, had chased her out of their home, 1808 Division street, a few minutes before, at the point of a pistol. The policeman accompanied Mrs. Weigel to her home, where Weigel was found sitting calmly on the front step. He had a revolver in his pocket, though, and officer Haggerty arrested him on a charge of carrying concealed weapons. He admitted driving his wife out of the house, the officer says, but remarked that he did it just for fun. Charges of disturbing the peace and carrying concealed weapons were opposite his name on Judge Pearson's docket this morning, but Weigel failed to appear in court and his $200 bond in each case was declared forfeited.

TELL your carrier to secure you a colored cover with next Sunday's POST-DISPATCH.

Williams Indorsed.

CALIFORNIA, Mo., Sept. 15.—The Populists of the Fourteenth Missouri Senatorial District met here to-day in delegate convention and indorsed John M. Williams, the Republican nominee for State Senator. This is the district in which Stark and Blevins succeeded in dividing the Democratic party, and in consequence the opinion is quite prevalent that Williams will be elected.

TELL your carrier to secure you a colored cover with next Sunday's POST-DISPATCH.

Medical Society Meeting.

The St. Louis Medical Society will meet this evening, and hereafter the sessions will be continued regularly as in the year preceding. The members of the society, after the preliminary proceedings, will take up the discussion of drainage, and the defects in the sewer systems of this and other cities will be pointed out.

TELL your carrier to secure you a colored cover with next Sunday's POST-DISPATCH.

The Sexennial League.

DENVER, Colo., Sept. 15.—It was decided today that the next convention of the Triennial Council of the Sexennial League, an organization whose membership extends throughout the United States and Canada, should be held in this city Nov. 15.

TELL your carrier to secure you a colored cover with next Sunday's POST-DISPATCH.

German Catholics.

NEW YORK, Sept. 15.—The German Roman Catholic Central Verein, one of the largest and most flourishing benevolent societies in the country, will hold annual convention in New York, beginning to-morrow and continuing three days.

TELL your carrier to secure you a colored cover with next Sunday's POST-DISPATCH.

BAPTISTS ADJOURN.

Members of the Board of Missions Chosen —Historical Addresses.

The seventy-fifth annual convention of the St. Louis Baptist Association, held at Third Baptist Church, this city, adjourned sine die last evening after a historical session, devoted to addresses on the career of the association. Rev. S. H. Ford spoke of the period from 1819 to 1850, D. J. Hancock from 1850 to 1865, Rev. J. H. Hickman from 1865 to 1880, and Rev. Dr. J. P. Greene from 1880 to 1894. The following were elected members of the Board of Missions: Rev. Dr. W. W. Boyd, S. A. Bemis, T. H. West, T. J. McLemore, E. Scudder, W. C. Morris, John Mare, Charles Ladd, D. J. Hancock, F. B. Brownell, Rev. Dr. W. R. L. Smith, J. L. Applegate, A. D. Crown, W. H. Mayfield, W. M. Senter, H. E. Roach, A. W. Payne, W. R. Harris, Joseph Guyett, John Gallup, Jr., Rev. Dr. M. L. Thomas, B. E. Johnson, C. M. Duff, F. Morton, E. P. Ward, J. F. Schoberg, A. E. Caffall, Rev. Dr. J. Kirtley, B. F. Crow, T. Burgess, A. P. Brigham, Rev. J. E. Cook, E. W. Harris, S. A. Messerly, J. W. Metcalf, Rev. Dr. E. Anderson, Frank Paule, W. A. Hall, C. C. Morris, Rev. Dr. A. A. Kendrick, L. M. Hall, Wm. Hermann, J. T. Stege, J. R. Moore, M. W. Leet, R. J. Bagby, C. C. Birkicht, J. E. Still, J. F. Disharson, Wm. Moore, C. B. Hocker, Staton Hume, H. Fick, C. E. Frost, B. F. Wilson and G. W. Brown.

Grace Church's Golden Jubilee.

The golden jubilee of Grace Episcopal Church, Eleventh and Warren streets, will be celebrated to-morrow and Monday. Bishop Tuttle and Very Rev. M. Schuyler will deliver addresses to-morrow morning, and there will be historical reviews by former rectors and by laymen in the evening. There will be a reception at Christ Church Cathedral, Monday evening, from 8 to 11 o'clock.

Mrs. Edholm Here.

Mrs. Charlton Edholm of Chicago, who is active in the Florence Crittenden Missions for the rescue of wayfaring girls, is in the city. She is interested in the Hepzibah Rescue Home, 2837 Thomas street, and she will speak at the First M. E. Church Mission, 1432 Franklin avenue, to-night.

Change in Pastors.

Rev. J. P. Marlatt, pastor of Trinity M. E. Church, Tenth and North Market streets, has been transferred to Tacoma, Wash. Rev. C. H. Williams of Newport, Ky., has been transferred to St. Louis to take Mr. Marlatt's place.

Church Notes.

Arrangements have been completed for the erection of a $25,000 house of worship by the Cote Brilliante Presbyterian Church at the northeast corner of Marcus and Labadie avenues.

Second Baptist Church will be reopened to-morrow morning. During the summer the interior has been decorated, and the organ has been rebuilt. Rev. W. W. Boyd, the pastor, will speak on "The Temple of God a Delight."

Rev. P. W. Fauntleroy, rector of St. James' Church, has received a call from Mount Calvary Church, of which Rev. B. E. Reed was rector for over twenty-five years. Mr. Fauntleroy is the former well-known lawyer.

The pastor, Rev. Geo. D. McCulloch, will preach at the Glasgow Avenue Presbyterian Church to-morrow morning on "What is the Benefit of Infant Baptism?" Evening subject, "God's Love Commended to Us." Prelude, "Two Welcoming Addresses by Our Mayor."

Rev. W. S. Courtney will preach at Bowman M. E. Church to-morrow morning on "A Great Prayer" and in the evening on "Our Song."

Geo. T. Coxhead, General Secretary of the Y. M. C. A., delivered the anniversary address of the Brookfield (Mo.) association in a series evening. The Sunday afternoon meeting of the Central Branch, Y. M. C. A., Pine and Eighteenth streets, at 4:30 o'clock will be addressed by W. H. McClain on "Seeking the Kingdom of God." All young men are invited.

Evangelist Lynn Albert will preach at Y. M. C. A. Hall, 1209 St. Louis avenue, to-morrow evening.

At the Hyde Park Presbyterian Church Rev. William Morton Jones will preach Sunday morning on "Neglectful Hearing." In the evening the subject of his discourse will be "Successful Soul Winning."

The pulpit of the Maple Avenue M. E. Church (Arcade) will be occupied by the pastor, Rev. S. B. Campbell, both morning and evening. Morning theme: "Every Man at His Post." Evening: "Empty, Swept and Garnished."

The pastor, Rev. Dr. George, will conduct the services in the First Congregational Church next Sunday, preaching both morning and evening.

Rev. J. W. Lee will deliver a lecture at St. John's M. E. Church to-morrow evening on "Bethlehem of Judea." He will preach in the morning.

Rev. Clelland B. McAfee, President of Park College, will fill the pulpit of the Second Presbyterian Church, Sunday, both morning and evening.

In the Lafayette Park Presbyterian Church the pastor's morning theme will be, "Christian Assurance;" in the evening, "Human Longings and Their Satisfaction."

ATTENTION, TAXPAYERS.

The time during which a rebate of 8 per centum is allowed on all city taxes will expire on Sept. 30. All taxpayers who wish to avail themselves of this reduction should call promptly at the Collector's office, and ask at the same time for their sprinkling bills.

HY. ZIEGENHEIN,
Collector.

DUESTROW AT UNION.

The Wife and Child Murderer Not Pleased With His Quarters.

Murderer Arthur Duestrow is now confined in the Franklin County Jail at Union, Mo. When he arrived there yesterday morning he was met by Attorney Maupin of that place, who has been retained to represent him at Union. Duestrow was in good spirits when he reached the place, but looked rather gloomy when he saw the dingy little cell and the filthy old mattress that was to be his. His attorney ordered a new mattress and Duestrow looked brighter. His trial is set for Monday before Judge Rudolph Hirzel.

TELL your carrier to secure you a colored cover with next Sunday's POST-DISPATCH.

MacVeagh at McLeansboro.

MCLEANSBORO, Ill., Sept. 15.—Hon. Franklin MacVeagh of Chicago, candidate for United States Senator, is advertised to speak at this place Sept. 20, and a large delegation is expected from all the neighboring towns. There has been much dissatisfaction among Democrats in this county, intensified by the tardiness of the Senate in passing a tariff bill and by poor crops, and as much or more by Republican falsehoods in charging, however absurdly and maliciously, all the woes of the country, real or imaginary, to the Democratic Administration, and it is the intention of the committee in having Mr. MacVeagh speaks here to harmonize our people and roll up a bigger Democratic majority than ever before.

TELL your carrier to secure you a colored cover with next Sunday's POST-DISPATCH.

Mennonites En Route.

DENVER, Colo., Sept. 15.—Representatives of the Mennonites from Hayes City, Kan., arrived here to-day on their return trip from an examination of the San Luis Valley. As a result of their visit the society will purchase ten sections of land, to which 300 families from Hayes City will remove to engage in farming.

TELL your carrier to secure you a colored cover with next Sunday's POST-DISPATCH.

Texas Boy Wanted.

J. C. Arnold, Chief of Police of Dallas, Tex., writes Chief Harrigan inquiring for a boy named Tom Porter, aged 15 years, who left Dallas for St. Louis three weeks ago.

TELL your carrier to secure you a colored cover with next Sunday's POST-DISPATCH.

FOR PRESIDENT.

The Interview Had by Nellie Bly With Gov. Altgeld.

NEW YORK, Sept. 15.—I have said befor that John Peter Altgeld will be President if he lives a few years longer. But will he live?

That is what he has come to New York to find out. I saw him at the Holland House last night. He was looking better than he did when I saw him in Springfield in July. Then he looked like a man who did too much serious thinking. There was an unhealthy pallor on his face and his eyes had a feverish look.

"What brought you to New York for such a short stay?" I asked, for I had been informed that he was to leave in the morning.

"I came to see just how long I've got to live," he said, with a smile.

"Really?" I demanded, in surprise.

"Really," and he nodded his head to give emphasis to the truth of his reply.

"But you look ever so much better than you did when I saw you in Springfield," I protested.

"Yes, and I feel better," he announced, decidedly. "Last February the doctors told me I would not last till April, but I gave a good fight, and here I am."

"And you expect to get well?"

"I don't know," with a shrug of the shoulders.

"Oh, but you care," I urged.

"Not a bit," he declared, stoutly.

"If they told me I would be taken back home in a coffin to-morrow I'd go to the theater and take a drink of wine just the same to-night."

"You can't want to die; you have so much to live for, and you know I have said that some day you would be President."

The Governor laughed very heartily and rubbed his hand over his unparted hair.

"May I ask what is wrong with you?" I said after a while.

"The doctor said I was threatened with locomotor ataxia," he answered. "I have given it a good fight and I think I can fairly say I am on the road to conquer it entirely. I came on to consult some experts in nervous troubles. You know locomotor ataxia is the outcome of a general undermining of the nervous system. I went to see Dr. Spitzka this morning and I am to have another consultation with him this evening."

"Are you going all alone to hear his verdict as to whether it is life or death?" I demanded, a little nervously.

"Certainly," with a smile. "Nothing he can say will make much difference?"

I offered to go with him to hear the doctor's decision, but he declared he did not fear the verdict. Gov. Altgeld has not been in New York before in two years. His stay this time will only be twenty-four hours.

"Tell me, how did you come to go among my poor friends in Pullman?" I asked him.

His expressive face instantly grew sad with the memory of the misery he had seen. Whatever else may be said of Gov. Altgeld, he has a good heart—a heart that is touched by tales of wrong and injustice—and he is a brave man, because he is true to his convictions.

"I had a letter from the Relief Committee," he explained, "saying that something must be done at once or 1,500 families would starve to death, and upon appealing first to Mr. Pullman, thinking he would perhaps like to undertake the relief himself, I went to Chicago, and Mr. Pullman sent his manager, Mr. Wickes, to see me. He tried to explain Mr. Pullman's position, why he thought he was doing right to let men starve, and then he offered to show me around the town of Pullman. But I replied that I doubted the wisdom of his taking me. I did not want any guidance. In short, I did not want to go under anybody's wing, so I went alone."

The Governor paused and took a long breath.

"I went to the poorest part of Pullman," he resumed, "I climbed the narrow, dark and dirty stairs of tenements, and such misery!" He held up his hands as if to ward off even the memory of it.

"I saw such starvation as I never saw before. In one room I saw a woman lying dead with her daughter carving and gathered around her. But there (stopping abruptly)—I can't talk about it."

"What did you do then?" I asked.

"After I had investigated it all for myself I wrote to Mr. Pullman. He refused to do anything, so I at once proclaimed a boycott as said. It was given instantly. I advised the committe to utilize the money to move the families away to some other towns, where they could procure work, and this was done in a few instances, I am glad to say.

"Do you think the Investigating Committee will do the strikers any good?" I asked.

"No," he said promptly, and I let the subject drop with that.

"I was very much interested in your story of Equality, a profit-sharing and co-operative town," he observed. "It must be a great place."

"It is. It is a small town yet, but if Mr. Nelson, the founder, lives a few years longer it will be a great place," I replied.

"And are you writing any now?" I asked.

"No, not a thing. I'm doing nothing but looking after my official duties. They don't leave me time for anything else."

"What is your greatest ambition at the present time?"

He looked at me steadily, he sighed, and then shrugged his shoulders.

"My greatest ambition is to rest—to get away from everything and simply rest."

Rest is his only desire. I thought of that as he clung his overcoat jauntily across his arm and started out to see the doctor.

NELLIE BLY.

TELL your carrier to secure you a colored cover with next Sunday's POST-DISPATCH.

A VARIETY OF MATTERS

Passed Upon by the School Board Building Committee Last Evening.

The School Board Building Committee last evening ordered that bids be received for the construction of a new room at the Dozier School, that two dozen chairs be sent to the Ames School to accommodate the surplus of pupils and that Assistant Superintendent of Repairs Kelly investigate the charge that Andy Brown was putting smoke consumers in the schools contrary to specifications. They took no action on the requests from the Fifteenth Ward Republican Colored Club, demanding the removal of Janitor H. Hucker of the Sumner High School because he was a Democrat, from fire extinguisher and disinfectant salesmen who wanted to sell their wares to the board, or from the contractor who hauls the schools' ashes, asking for a raise. They referred to Mr. Hequembourg the request of the Meramec School patrons for better sidewalks, and to Messrs. Lacey, Troll and Holthaus the request from the Delaney School patrons, asking for an annex to that school, and the matter of reconstructing the outbuilding and lavatory at the Shaw School. The contract for removing old iron from the premises of various schools was relet at 12½ cents per 100 pounds. President Brockman was requested to ask the Water Commissioner to extend the city mains across Mitchell street that the Roe School might be supplied. The Teachers' Aid Society was granted permission to hold its annual meeting in the board's assembly room next Saturday.

TELL your carrier to secure you a colored cover with next Sunday's POST-DISPATCH.

TO LOSE A MILLION.

San Francisco Grain Men Wondering Who the Victim Is.

SAN FRANCISCO, Cal., Sept. 15.—Somebody stands to lose $1,000,000 on wheat and San Francisco grain men are wondering who the victim is. For months L. F. McGlaughlin bought wheat for some unknown speculator until he has accumulated 175,000 to 200,000 tons of wheat, for which he paid an average price of $1.20 per cental. At present prices he cannot realize within 35 cents of as much as he paid per cental for this immense quantity of wheat. It is said by grain dealers here that ex-Senator James G. Fair is the only man on the coast who has enough ready money to back McGlaughlin in such a big deal, and it now looks as if he had made an error in his calculations that will involve the loss of $1,000,000. When McGlaughlin commenced to buy last winter wheat was never before so low. Under the stimulus of big purchases the price went up, but it soon fell, and wheat is now lower than ever. It is calculated that there are at present between 800,000 and 900,000 tons of wheat in the State that a market must be found for. All this wheat must be shipped out of the country and ship-owners are holding back for high charters.

MICHAEL MANNING'S ESTATE.—An inventory of Michael Manning's estate was filed in the Probate Court yesterday. The property comprises several houses and a small amount of cash.

MY FOOD DOES ME NO GOOD.

Oh, If I Could Only Eat.

Why Are These Questions Asked By So Many People?

A Piece of News For Those Who Have Weak Stomachs.

The stomach, liver and bowels cause more trouble than any other part of the body. There are thousands of persons whose food don't do them the good it should. They have bad taste in mouth, coated tongue, constipation, gas in stomach, fullness or distress after meals, bloating and belching of wind. They often have headache, are weak and nervous, have sallow complexions and can't sleep. Frank Pierce, Esq., a well-known man of Goffstown, N. H., says:

"Some ten years ago, I was taken with inflammation of the stomach. I was in so much distress that the doctor gave me morphine and used something he put in my arm. After the pain stopped my little finger began to swell and pain me. It extended all over my hand which was terribly swollen.

"I could not use it at all and it continued so for weeks. My stomach and bowels were in a fearful condition. I had to take physic constantly. My hands and feet swelled so I could not walk and could hardly feed myself. The doctor pronounced it rheumatism.

"That followed me for years and last fall I had a slight shock which weakened me very much.

MR. FRANK PIERCE.

"Then the grippe set in and I was unable to do anything all winter. When warm weather came I got some better but was unable to walk the shortest distance without being so tired I would have to sit down.

"I tried doctors and medicines, but received no benefit from them. Then I began to use Dr. Greene's Nervura blood and nerve remedy and before I had taken one bottle I felt better and continued to steadily gain under the use of this wonderful medicine.

"I have been in better health this winter than for the last ten years. Have not had an attack of rheumatism since and my stomach and digestion are all right. I do not take cold as I used to and have worked every day for the last two months without the least trouble and without that tired feeling I have had so long.

"I advise everyone to use Dr. Greene's Nervura blood and nerve remedy. It is a wonderful medicine. It cured me and it will cure you, sufferer. There is no other remedy in the world that will compare with it."

You, who have suffered so long and tried so many remedies, just try a bottle of Dr. Greene's Nervura blood and nerve remedy and you will get well. It always cures. Doctors recommend it because it is a great physician's discovery and because it makes people well. Dr. Greene is the most successful specialist in curing nervous and chronic diseases. His office is at 35 West 14th Street, New York, where he can be consulted free, personally or by letter.

DUESTROW'S SANITY.

Dispensary Physician Jordan to Testify in the Case.

Dispensary Physician G. A. Jordan has summoned by the defense as one of the witnesses in the Duestrow case and will go to Union, Monday. When Duestrow attempted to commit suicide in jail last winter, Dr. Jordan was called to attend him and, it is supposed that the defense expects Dr. Jordan to give an expert opinion as to Duestrow's sanity. Dr. Jordan said to-day that he had only seen Duestrow about three minutes and that he could not say whether or not he was insane.

INCOMPARABLE, without a peer, par excellence in quality, the famous Carlsberger Bottled Beer. Order it for your family. All grocers sell it. Columbia Brewery, telephone 8,477.

Charge Against Jeweler Gerhardt.

H. H. Gerhardt, jeweler, at 411 Olive street, was arrested last night by Deputy Sheriff Sheehy on a warrant charging him with embezzlement as bailee. Complaint was made by Mrs. Kate Brown of 3509 Manchester road, who alleged that on Aug. 2 she left a gold watch at Gerhardt's establishment to be mended, and that when she returned for it she was told that a clerk had given it to a man who said Mrs. Brown had sent him for it. Gerhardt was released on an $800 bond without being lodged in jail.

AMONG THE FLOCKS

of people who visit the Invalids' Hotel and Surgical Institute, at Buffalo, N. Y., are many who are sent there, by those who have already, from personal experience, learned of the great

Triumph in Conservative Surgery

achieved by the Surgeons of that famed institution. Little heroic, or cutting surgery is found necessary. For instance,

TUMORS Ovarian, Fibroid (Uterine) and many others, are removed by Electrolysis and other conservative means and thereby the perils of cutting operations avoided.

PILE TUMORS, however large, Fistula and other diseases of the lower bowel, are permanently cured without pain or resort to the knife.

RUPTURE, or Breach (Hernia) is radically cured without the knife and without pain. Trusses can be thrown away!

STONE in the Bladder, no matter how large, is crushed, pulverized, washed out and safely removed without cutting.

STRICTURES of Urinary Passage are also so removed without cutting in hundreds of cases.

For Pamphlets, numerous references and all particulars, send ten cents (in stamps) to World's Dispensary Medical Association, 663 Main Street, Buffalo, N. Y.

BACK ONCE MORE!

NEAR THE ONLY McNICHOL.

Helter shelter, back to shelter,
Summer folks are quick to come;
Half affording, stylish boarding,
Longing still to have a home!
Leaves are falling, vendors bawling,
Signs of autumn in the air;
Yet so many, peace, not any,
Not a vestige anywhere.

Autumn's sickle brings McNichol
Such a harvest every year;
Crowds are thronging, hearts are longing
For his goods and home-like cheer.
Now lamenting and repenting
Brings not back the money spent;
For, delusion and confusion,
No one knows just how it went.

Not this riot—peaceful quiet—
Is what lures the honest man;
And he's thinking, no more shrinking
Of Mac's new installment plan.
Cash is scattered, comfort shattered,
For a dream of summer ease;
While delighting, so inviting,
Is that home made by degrees.

Household raiment, weekly payment,
Carpets, furniture, cash dish,
Can be yours, sir, at your doors, sir,
Soon delivered, if you wish!
Why this straying and delaying,
There's no better time to seek
Homelike treasures, future pleasures
Paid for quietly each week.

Here is where it begins. Make up your mind. Start your home. See

(Trade Mark) THE ONLY McNICHOL,

1015-22-24 Market St.

P. S.—No man on earth understands better what you want and need. He will fit you out completely, house, flat, cot or rooms, in twenty-four hours, at a smaller cost than you imagine. Lower prices and easier terms than you will find anywhere else in the world. Do not wait until brisker times and higher rates. Do it now!

LEGAL.

TRUSTEE'S SALE—Whereas, Joseph H. Darwell of the City of St. Louis, State of Missouri, by his certain deed of trust, dated the 10th day of August, 1892, and recorded in the office of the Recorder of Deeds for the City of St. Louis, State of Missouri, in Book 1,128, page 476, conveyed to the undersigned, as trustee, the following described real estate situated in the city of St. Louis, State of Missouri to-wit: A lot of ground in city block number fifty-one hundred and fifty-one (5151) of the city of St. Louis, Missouri, and designated as lot number sixteen (16) on the plat of Raymond place, containing a front of fifty (50) feet on the north line of Cook avenue by a depth of one hundred and twenty-seven (127) feet to an alley fifteen feet wide, and being bounded east by lot numbered 15 or a line 127 feet north of and parallel to King's highway, and west by a lot numbered 17, in city block No. 5151. Which conveyance was made in trust to secure the payment of certain notes in said deed specified:

And whereas, the said notes are now past due and remain unpaid, now, therefore, at the request of the legal holder of said notes and in pursuance of the conditions in said deed of trust the undersigned, trustee, will sell the property above described at public vendue, to the highest bidder for cash, at the east front door of the Court-house, in said city of St. Louis,

THURSDAY, SEPTEMBER 20, 1894,

between the hours of 9 a. m. and 5 p. m., for the purpose of said trust.

UNION TRUST COMPANY OF ST. LOUIS,
Trustee.

St. Louis, Mo., Aug. 29, 1894. 1768

SHERIFF'S SALE.—By virtue and authority of two executions issued from the office of the Clerk of the Circuit Court, at the City of St. Louis, returnable to the October term, 1894, of said court, and to me directed, I have levied in one of said executions, Fritz Koch is plaintiff and Enoch Ogden and C. C. Marsh are defendants, and in the other, Sermour Schaize (advanced from Corporation Co., is plaintiff, and R. D. Ogden and Clarence C. Marsh are defendants, I have levied upon and seized the following described real estate, situate in the City of St. Louis and State of Missouri, and charged with the mechanic's liens on which these actions are founded, and described in said executions, as follows, to-wit: Lot 24 in block 2 of Christy's addition, in city block 1,125, fronting 25 feet on the west line of North Ninth street, by a depth, westwardly of 130 feet to an alley, on which there stands on old brick building, No. 817 North Ninth street, and I will, on

MONDAY, THE 8TH DAY OCTOBER, 1894,

Between the hours of nine o'clock in the forenoon and five o'clock in the afternoon of that day, at the east front door of the Court House, in the City of St. Louis, State of Missouri, sell at public auction, for cash, to the highest bidder, the above described property, to satisfy said executions and costs.

PATRICK M. STAED,
Sheriff of the City of St. Louis.

St. Louis, Mo., Sept. 14th, 1894. 1823

SHERIFF'S SALE—By virtue and authority of an Alias execution, issued from the office of the Clerk of the Circuit Court, city of St. Louis, returnable to the June term, 1894, of said court, and to me directed, in favor of Fred Vasel, plaintiff, against Sprinkling Company, plaintiff, and against Henry D. Hill, defendant, I have levied upon and seized all the right, title, interest, claim, estate and property of the defendant above named, of, in and to the following described real estate, situated in the city of St. Louis, and State of Missouri, to-wit: Lots numbered twenty, twenty-one, twenty-three and twenty-four in Stoddard addition, in the city of St. Louis, said block being numbered 981 of said city, and the said lots having together a front of one hundred and thirty feet and three inches on the south line of Franklin avenue and running back southwardly one hundred and thirty-four feet and eight inches to an alley, the western boundary being LaClede avenue, and the eastern boundary being lot No. 25 in said block and addition. Terms of sale: One-third cash and the remainder in equal payments at one and two years, such deferred payments to bear interest from date of the sale at the rate of 6 per cent per annum and be secured by deed of trust on the property sold. Purchaser to have the privilege of more or all cash if he so elects before the approval of the sale by the Court.

JOHN GRETHER,
Special Commissioner.

LUEKE & MUENCH, Attorneys for Plaintiff.
ROBERT H. KERN, Attorney for Defendant. 1804

SPECIAL COMMISSIONER'S SALE IN PARTITION—Pursuant to a decree, entered August 29th, 1894, in cause numbered 96,949, in Room 4 of the Circuit Court, City and for the city of St. Louis, Missouri, in which suit Agnes Fuchs and others are petitioners, public notice is hereby given that the undersigned Commissioner, appointed in said cause by said Court, will on

SATURDAY, THE 29TH DAY OF SEPTEMBER, 1894,

between the hours of 9 o'clock in the forenoon and 5 o'clock in the afternoon of said day, and during the session of said Circuit Court, at the east front door of the Court-house, in the city of St. Louis, sell the real estate in and by the decree in said cause described, namely: The following described lots, tracts and parcels of ground lying, being and situate within the city of St. Louis, and State of Missouri, to-wit: Lots numbered seventeen (17) and eighteen (18), in block number eight (8) of the "Continuation of Fairview Addition," alias block No. 4,000, as said city, said lots having an aggregate front of fifty (50) feet on the north line of Sidney street, by a depth northwardly of one hundred and fifty-seven (157) feet five and one-half (5½) inches to an alley, and being bounded on the east by lot No. 16 and on the west by lot No. 19 of said block.

Terms of sale: One-third cash, the balance in one and two years, the deferred payments to be secured by a deed of trust upon the property, with interest at 6 per cent per annum, payable semi-annually, the purchaser to have the privilege of more or all cash by electing so to do before the approval of sale by the Circuit Court.

FERDINAND HAUCK,
Special Commissioner.

LUEKE & MUENCH, Attorneys.
St. Louis, Sept. 7, 1894. 1800

SPECIAL Commissioner's Sale in Partition—In the Circuit Court, city of St. Louis, Mo., June Term, 1894.

Glesselmann et al. vs. Glesselmann et al.: By virtue and authority of and pursuant to a decree and order of sale made in the above entitled cause by the Circuit Court of the city of St. Louis on the 20th day of August, 1894, I, the undersigned, William Goessling, special commissioner appointed in said cause, will on

SATURDAY, THE TWENTY-NINTH DAY OF SEPTEMBER, 1894,

at the east front door of the Court-house in the city of St. Louis, Mo., between the hours of 9 o'clock in the forenoon and 5 o'clock in the afternoon of that day, proceed to sell at public auction to the highest bidder the following described real estate situated in said city of St. Louis, to-wit: Three lots of ground in Rogers' second sub-division of the St. Louis common field, to-wit: Lot 1, lot of ground 25 feet on the south line of North Market street by a depth of 151 feet 10½ inches, more or less, to an alley, and bounded east and west by property of said Glesselmann. 2d. A lot of ground in the same sub-division, lying directly east of and adjoining the lot above described, being 6 feet front on the south line of North Market street by a depth of 151 feet 10½ inches, more or less, to an alley, and bounded on the east by the property of Henry Meise, 3rd. A lot of ground lying directly west of and adjoining the property above described, beginning at the west line of Rogers' subdivision and running from said point of beginning west 2 feet 6½ inches, thence south and parallel with the west line of Rogers' subdivision 151 feet 10½ inches more or less to an alley, thence east 2 feet 6½ inches, thence north to the point of beginning, being bounded west by property of John and Annie Leider and east by property of Glesselmann. All of the above described lots being in city block No. 2347, and the ground being improved by a dwelling-house situated thereon. The said sale being made upon the following terms to-wit.: One-third cash, and the balance in two equal installments, payable respectively in one and two years, bearing interest from date at the rate of six per cent per annum, and secured by deed of trust upon said property; or at the option of the purchaser, more than one-third or all cash.

Said sale to be subject to the approval of the Circuit Court of the city of St. Louis.

WM. GOESSLING,
Special Commissioner, 2281 North Broadway.
St. Louis, Mo., Sept. 8, 1894. 1806

ESTATE of Patrick McGarry, Deceased—Notice is hereby given that letters testamentary on the estate of Patrick McGarry, deceased, were granted to the undersigned by the Probate Court of the City of St. Louis on the 27th day of August, 1894.

All persons having claims against said estate are required to exhibit the same to the undersigned for allowance within one year after the date of said letters, or they may be forever barred of any benefit of said estate; and if such claims be not exhibited within two years from the date of this publication they will be forever barred.

Dated this 27th day of August, 1894.

JAMES J. McGARRY, Executor.

1786

NOTICE is hereby given to the stockholders of the W. A. Bonsack Lumber Co. that a special meeting of the stockholders thereof will be held at its office, northeast corner of Gratiot and Second streets, in the city of St. Louis, on Thursday, Oct. 4, 1894, at 9 o'clock a. m., for the purpose of voting upon a proposition to increase the capital stock of said company from $30,000 to $100,000.

W. A. BONSACK,
Pres.

St. Louis, Aug. 3, 1894. 1788

A Mas

SCHOOLS AND COLLEGES.

WASHINGTON UNIVERSITY
OF ST. LOUIS

COMPRISES THE FOLLOWING DEPARTMENTS:

I. Undergraduate Department.
WHICH INCLUDES
a. The College.
M. S. Snow, A. M., Dean.
b. The School of Engineering.
C. M. Woodward, Ph.D., Dean.
Entrance examinations Wednesday and Thursday, Sept. 26, 27, 1894.

II. Henry Shaw School of Botany.
Wm. Trelease, S. D., Prof. in Charge.

III. St. Louis School of Fine Arts.
Halsey C. Ives, Director.

IV. Law School.
Wm. S. Curtis, A.M., LL.D., Dean.
Entrance Examination Wednesday, Sept. 26, 1894.

V. St. Louis Medical College.
H. H. Mudd, M.D., Dean.
Entrance examinations Tuesday and Wednesday, Sept. 26, 26, 1894.

VI. Missouri Dental College.
H. H. Mudd, M.D., Dean.
Entrance examinations Tuesday and Wednesday, Sept. 25, 26, 1894.

VII. Smith Academy.
Joseph W. Fairbanks, ... D., Principal.
Entrance examinations Mo... y, Tuesday and Wednesday, Sept. 24, 25, 26, ...

VIII. Manual Training School.
C. M. Woodward, Ph.D., Dire...
Entrance examination Friday, Sept. ... 1894.

IX. Mary Institute.
Edmund H. Sears, A.B., Principal.
A completely equipped School for Girls.
Entrance examinations Tuesday and Wednesday, Sept. 25, 26, 1894.

The Manual Training School opens Monday, Sept. 17.
The School of Fine Arts opens Monday, Sept. 24.
The Undergraduate, Law, Medical and Dental Departments, Smith Academy and Mary Institute open Thursday, Sept. 27.
For conditions of admission, catalogues, or further information, apply to the officers named above, or to

GEO. M. BARTLETT, Secretary. or W. S. CHAPLIN, LL.D., Chancellor.

Western Military Academy
Upper Alton, Ill.
16th Year.
FOUNDED AS WYMAN INSTITUTE.
An old and thorough preparatory school with graduates in Yale, Princeton and Cornell. Cadets prepared for college or business.

MONTICELLO Opens the 37th year Sept. 27. Full and Superior Faculty. Departments for English, Latin, Greek, German, French, Science, Music, Art. Address MISS H. N. HASKELL, Prin., Godfrey, Ills.

ST. LOUIS SEMINARY
A HOME SCHOOL for young ladies, private, select, located in most attractive suburb of St. Louis. Pupils individualized. Thorough English Course. Languages, Music, Art. 6 Instructors, 80 pupils. Twenty-fourth year begins Sept. 19.
B. T. BLEWETT, LL.D., JENNINGS, MO.

CULVER MILITARY ACADEMY
On Lake Maxinkuckee, near Chicago, prepares thoroughly for College, Scientific Schools and Business. Extensive athletic grounds and Gymnasium. Next session begins Sept. 24. For illustrated circulars address
Rev. J. H. McKenzie, Pres., Marmount, Ind

LEGAL.

SHERIFF'S SALE—By virtue and authority of an execution, issued from the office of the Clerk of

St. Louis Post-Dispatch,

PUBLISHED BY

THE PULITZER PUBLISHING CO.

JOSEPH PULITZER, President.

TERMS.

Daily, from Newsboys.....2 Cents
Sunday, from Newsboys.....5 Cents
One year, postage paid, every afternoon and Sunday morning.....$8 00
Six months.....4 00
Three months.....2 00
One month.....70
By the week (delivered by carrier).....15
By the month (delivered by carrier).....65
Sunday edition, by mail, per year.....2 00

Subscribers who fail to receive their papers regularly will confer a favor upon us by reporting the same to this office by postal card.

All business or news letters or telegrams should be addressed

POST-DISPATCH,
513 Olive st.

POSTAGE.

Entered in the Post-office, St. Louis, Mo., as Second-class matter.

DOMESTIC. Per Copy.
Eight to sixteen pages.....1 Cent
Eighteen to thirty-two pages.....2 Cents

FOREIGN.
Daily (8 Pages.....1 Cent
or (10 to 16 Pages.....2 Cents
(18 to 24 Pages.....3 Cents
Sunday (26 to 36 Pages.....4 Cents

TELEPHONE NUMBERS.
Editorial Rooms.....4085
Business Office.....4084

New York Bureau, Room 86, Pulitzer Building, Max H. Fischer, Manager.

SATURDAY, SEPTEMBER 15, 1894.

AMUSEMENTS TO-NIGHT.

EXPOSITION—Sousa and Annual Exhibition.
OLYMPIC—Marie Jansen.
GRAND—"Rush City."
HAGAN—Ward and Vokes.
STANDARD—Marie Seager Company.
HAVLIN'S—Kalbfield's Orpheum Stars.
POPE'S—"A Prisoner for Life."
ROOF GARDEN—Mlle. Josephine Sabel.
SOUTH SIDE PARK—Racing.

DO NOT fail to secure to-morrow the attractive colored illustrated cover which goes with your SUNDAY POST-DISPATCH.

THE election of Col. Breckinridge would keep his infamy before the public two years longer.

THE St. Louis School Board is not without examples. In Corea the school children sit on the floor.

IN Indiana 3,902 names have been added to the pension rolls since March 1, 1893. Are the real soldiers neglected?

THE prayers of the women for the defeat of Breckinridge may do good, but the Breckinridge judges will not count them in the returns.

THE local Republicans are too hungry to think of feeding martyrs. The only martyrs respected by ambitious politicians are dead ones.

DOUBTLESS Boss Butler does not care whether the people can stand his stench factories or not so long as he retains his pull on the Municipal authorities.

IT costs the country between $4,000,000 and $5,000,000 to keep Congress running. What it costs the trusts to run Congress has not yet been ascertained with exactness.

DR. DEPEW says that the Chinese are working for 5 cents a day. At it has been distinctly the Chinese policy to shut out all foreign commerce, we may at last, if we can get tariffs high enough, arrive at the Chinese rate of wages.

IF the Kolbite party has really gone over to the Republicans in Alabama, Senator Hoar will feel that something may yet come of that lost $5,000 of "home market" money which disappeared in the recent disastrous campaign.

WITH the Hon. Ephraim Houston insisting on 50 cents a head for registered voters, there will have to be liberal campaign contributions. The great financial error in this business was in not establishing a quarter as the rate in the first place.

TOM REED has carried Maine by a majority much larger in proportion to the whole vote than was the 80,000 majority by which McKinley carried Ohio last fall. But it is the doubtful States that have to be placated, and these beastly majorities may shelve both Reed and McKinley.

IT turns out that Canada has no export duty on lumber and that no discriminating stumpage dues are imposed by the Canadian Government. These things have existed only in the imagination of the high tariffers, who are engaged in circulating a great deal of misinformation this year.

REPUBLICAN communities that have boycotted Democratic postmasters and find that their post-offices have been discontinued are not in a happy frame of mind. It is remarkable that there can be so much partisan folly anywhere in a republic which considers itself civilized.

OF all the loose talk about wool, the assertion that the "threat" of the passage of a new tariff law caused a decline in the number of sheep is the most absurd. The decline of wool has been declining for years, and consumers have been constantly relieved by high tariffers that the tariff has opened everything. Why multiply instances?

MCKINLEY complains of the section in the new tariff law. If the Republicans had united with the tariff Democrats instead of filibustering, these items would have been so generally reduced that could not have been the slightest suspicion of sectionalism in the act that would have been passed.

BILLY FILLEY should be cautious about figures in his great wool speech. A great many juggled statistics are floating about, and he might be misled. Juggled figures are well enough as long as there is no joint debate and there is no impertinent person in the hall to bob up and ask a question, but otherwise they are sometimes embarrassing.

COMPLAINT has been made in the "Forum" that over 100 pupils from beyond the city limits attend the Dozier School, which is so crowded that only half sessions can be given the children. How many more children from outside the city attend other schools? This matter should be investigated, and all outside children refused admittance as long as a city child is deprived of school privileges. The city children must be provided for first.

THE PUBLIC SCHOOL PLANK.

One of the planks of the platform adopted by the conference of labor representatives in New York was the following:

We imperatively demand that sufficient accommodation for school children shall be provided as one of the most essential means of national progress.

That is a plank which should have a place in the platform of every party. It embodies a principle upon which every voter should stand as the foundation of free republican government. It establishes the standard by which every official connected with the public schools system should be judged.

In the city of St. Louis insufficient accommodations have been the rule year after year. Thousands of children are deprived of proper free school advantages, while thousands of dollars are expended on fads, frills and School Board favorites. The people of St. Louis should mark for dismissal every School Director and school official who fails to do all in his power to secure the paramount object of the public school system—a fair opportunity for every child to obtain a common school education. As long as this is not done voting money away for educational ornaments and jobs is a breach of public trust.

DO THEY MEAN IT?

Both the Republican organ and the Republican boss of this city have demanded the vindication of ex-Police Captain Anton Huebler by a nomination to a good place on the Republican ticket—Sheriff, Clerk of the Court of Criminal Correction, or "something equally as good." They have denounced Huebler's taking-off as a Democratic partisan outrage which requires rebuke and compensation to the victim at the hands of the Republicans.

The average politician will not consider the case of ex-Capt. Huebler quite so pathetic as these high Republican authorities claim it is. Whether his retirement was just or unjust, the Police Board got rid of him in the way that was most kind and advantageous to him. If he had been dismissed after a trial for insubordination he would have gone back to private life with a blot on his fair record and without pay. But he was retired on account of age, with a pension for life of $75 a month. In addition to this he has a snug accumulation of property, and hence is far removed from distressing poverty. But the Republican boss and organ say that Huebler's case is pathetic, and it is the duty of the Republicans to vindicate him, rectify his wrong and take care of him with a fat office.

What Boss Filley and the Republican organ agree upon "goes" with the local Republican party. The small part of the organization which does not belong to Filley follows the organ. The united demand of these two is the voice of the party. Their promise is its pledge. What is this pledge of generosity to Huebler worth?

Boss Filley is believed to have some definite plans with regard to the offices and particularly the shrievalty. Will he force Pohlman or another faithful henchman to stand aside for the object of his compassion—to vindicate a pensioned official? Will the Republican organ insist that the candidates who have labored for a good office shall stand aside or receive its condemnation? Brer Filley and the organ have never been known to distribute the "loaves and fishes" for charity. Will they do it this time?

We shall see whether the boss and the organ mean what they say, or are merely indulging in pathetic buncombe for political effect.

THE GENERAL WELFARE.

Under pretence of "providing for the general welfare" $11,000,000 of the people's money were last year appropriated and paid in bounties to 578 producers of cane sugar, all living in one small corner of the country on the shore of the Gulf of Mexico.

This was an average of $19,000 for each sugar producer, or $58 for each acre of land producing sugar cane. The consumers of sugar not only had to pay for this sugar a market price fixed to secure to the New York Sugar Trust an additional bounty of $25,000,000 a year, but after paying for all the sugar consumed they had to pay the rent and labor cost of producing the Louisiana sugar crop besides.

Under the same pretense of promoting the general welfare $852,000 were paid in bounties to seven producers of beet sugar, who actually received a bonus averaging $121,714 each for raising sugar to sell at the market price.

Think of paying such immense bounties to a few hundred rich men to promote the general welfare when the money was taken out of the pockets of millions of poor men raising unprofitable crops of wheat, corn or cotton, or toiling hard at some other unprofitable industry!

When drought or storms ruin crops, and a poor renter with a large family of little children to support has to sell his crop and work-stock to pay his rent, and mortgage next year's crops in advance for a "grub stake," why should not the Treasury help him along with a hundred dollars or so rather than divide $852,000 among seven rich producers of beets and $11,000,000 among 578 rich sugar cane planters?

Who are doing most for the general welfare of this country, the seven capitalists, who were given $120,000 each for investing some of their surplus capital in sugar beets, or the 7,000,000 of poor toilers who are bringing up the coming generation of American people and paying taxes out of every dollar they earn without any prospect of ever getting $1,000 ahead while they live?

This sugar bounty was the most infamous enactment in the annals of American legislation. But it was a fair sample of all protective or "general welfare" acts. That is to say, it was a bold robbery of the many for the benefit of a powerful few, who could control politicians and pay for license to plunder the people and the public treasury.

WHAT does Mr. Harrison mean by saying, as he is reported to have said in West Virginia the other day, "Unfortunately, the proclamation has been made by President Cleveland and Mr. Wilson that the tariff bill is not a finality but that this destructive warfare must go on." Does the ex-President mean to call down Mr. McKinley, who is determined to tinker the tariff at the first opportunity? And is this a bid for the Republican nomination on the platform, "Let the tariff remain as it is?" Many Republicans have protested against the enormities of the McKinley law, and possibly these will rally around Benjamin. Mr. Gorman will feel highly flattered if he finds that the ex-President is standing by the Gorman law.

THE man's hat, the man's coat and the man's necktie on lovely woman have been discussed, and the bloomer is somewhat in evidence, but what is really taking the masculine breath away is the report that the feminine stocking is to disappear to make room for—for—the pen wabbles, the hand falters, but it must come—socks! In Paris these socks have already appeared. They will soon be in New York and on the way West and South. It will doubtless be alleged in defense of this appalling departure that the garter, which has to be tight enough to hold up the higher hosiery, checks the circulation and is perilous to health, but the sex is too well known for this explanation to be received. Fashion is at the bottom of this startling innovation, just as it is the source of all fin de siecle feminine attire. In the meantime, honi soit qui mal y pense.

THE Hon. Joel Ferdiccas Heatwole, journalist, is seeking a Republican nomination for Congress in Minnesota, and there is no reason why he should not get it and be sent to the aid of that other distinguished journalistic Congressman, Lemuel Eli Quigg of New York. Both parties would be greatly strengthened by sending more journalists to Washington.

THE Hon. William Mason, while speaking in Illinois recently, gesticulated with a vigor so unusual as to split his new tailor-made trousers, and a ribald press is making the most of the accident. The reader, however, will pause and consider how spell-bound his vast audience must have been held by an orator so vehement.

THE man Wilcox, with headquarters in Philadelphia, who swindled thirty ministers of the gospel out of nearly $500,000 by getting them to take stock in "Minnesota lands," by which they were all to be enriched, has taught these good men, by experience, that the best place in which to lay up treasures is heaven.

IT appears that Mrs. Grubb, the defaulting Treasurer of the G. A. R. ladies, did not take the missing money to buy herself new bonnets, but to help her husband. Doubtless a man will be found at the bottom of most of our feminine official defalcations.

MRS. LEASE declares that Mr. Pullman has been accumulating his gold for a place where it will readily melt, but how does Mary Elizabeth know that Mr. Pullman has arranged to take his wealth with him when he dies?

ALVA SMITH VANDERBILT is censured for her extravagance, but a lady with an enormous fortune at her command can hardly be expected to cling to her 25-cent pieces. She is a more tolerable person than Hetty Green.

EX-SENATOR INGALLS says that all men who wore the blue will be admitted to heaven. If this is not evidence that Mr. Ingalls wants his old job back, what do skeptics want?

WHEN Uncle Filley talks of wool,
O, there's a reason feast!
But bark a year and you'll not hear
Of poor consumers fleeced.

THE Funeral Directors are to meet in a live town this year, and they will throw off for the time being the somber aspect so necessary in their business.

NOW THAT oysters are ripe the fact that St. Louis has the largest cracker factory in the world becomes more than ever significant.

THE biggest Republican in New York continues to be Thomas Platt.

THE PEOPLE'S FORUM.

[No matter written on both sides of the sheet can appear under this head.—ED.

[Bear in mind that it is against our rule to print any letter sent to this office unaccompanied by name and residence of writer.]

A Few More Lights, Please.

To the Editor of the Post-Dispatch:

Can you not persuade Dr. Taussig to light the new Union Station each night until the close of the Exposition, at least, as brilliantly as possible. No doubt it is lighted sufficiently for all practical purposes, but it is not lighted so as to reveal its many beauties of finish and detail. To every one who comes to the city within the next thirty days the station will be an object of interest and one of which the greatest expectations have been raised, and it will be a matter for regret if, through what may be a mere oversight or an indisposition to spend, at this time, a few dollars more than are absolutely necessary, any fail to see how beautiful and tastily our new station is. A few more lights will prevent this. [illegible] St. L.

IN STAGELAND.

"Rush City" Has Not Been Called In—Dorothy Morton's Success.

In the last number of Leander Richardson's *Dramatic News*, an item was printed to the effect that Davis and Keogh, owing to poor business, had called in their play "Rush City" which has been at the Grand all week. Investigation proved this to be false. Manager Barton denounced it as a piece of Richardson's spite work.

"Miss Osborne, one of the company," he said, "received a dispatch from New York yesterday wishing to know when she would be coming home. None of us understood it as we had not seen Leander's publication. Please deny the story, will you? We have only been out two weeks. In Cincinnati we made money and we'll break even here, so to return now would be ridiculous. We are booked for thirty-five weeks, and we expect to fill all engagements."

BRODIE CRITICISES THE CRITICS.—Steve Brodie, who is now starring in New York in "On the Bowery," has taken umbrage at the critics for some personal reflections and this is the way he received one of them last Wednesday evening:

"You're just de mug I want to see. Say, cull, I'm sore to-night—dead sore—an' w'en I'm sore, I'm rotten. See?"

"Critics?" asked the reporter in the confident tone of a medical adviser.

"You've hit it right in de eye; dey hit me a little lower down," and the great actor rubbed his neck sympathetically. "Don't tell me no fairy tales 'bout de critics; dey give me worms. If I had any mout' in de game I'd set de Laxow Committee on de critics an' let de fines' have a holiday—if dey keep up dis pace we won't have no servant girls. I don't kick w'en a mug sez I can't act a little bit, er de cump'ny an' de show's rotten, etcetry, cos dat's wot he's paid fer, an' I don't grudge nobody der grub.

"But"— Here the great actor stood up suddenly and kicked his chair about four feet behind him, dashed the puff violently on the table and struck an attitude of persecuted innocence. "But w'en de sneakin' guy goes an' runs me down an' tries to injure me charikter wid de public, I tink it's about time fer me to do de main act. See?

"Dem papers wot did the right ting by me an' me cump'ny of artists is me friends, an' everybody knows dat Brodie, B. J., allus does his friends de decent. Good evenin'."

DOESN'T LIKE SARDOU.—M. Zola is not among the admirers of Sardou; in fact, he is one of that playwright's chief detractors. "M. Sardou," he says, "is simply an amuser. He has a great deal of nerve, a great deal of movement, a keen scent for stage effect and for actuality, and the wit of a small journalist running amuck among the absurdities of modern society. But he does not think; he is incapable of creating anything solid and living."

DRAMATIC NOTES.

Justin Huntley McCarthy, son of the Irish parliamentary leader and husband of Cissy Loftus, has been engaged by Mr. Daly as his translator and adapter. As Mr. McCarthy has had many theatrical experiences and speaks a dozen languages more or less it is probable that he will do his work well. Cissy Loftus is to appear under Mr. Daly's management.

Miss Sadie Martinot and Mr. Max Figman will begin their starring tour with the production of Messrs. Stephenson and Yardley's comedy, "The Passports" in Providence, R. I., on Oct. 8. They are negotiating for time at a New York theater later in the season.

MUSIC.

DOROTHY MORTON'S SUCCESS.—The New York *Dramatic Mirror* has this to say of Dorothy Morton, the St. Louis girl who has made such a phenomenal success in light opera: Probably there has been no prima donna in recent years that has made such a remarkable leap into public favor as has Dorothy Morton, now singing the dual roles of Francesco and Francesca in "The Fencing Master."

Miss Morton's musical education began at the Beethoven Conservatory in St. Louis, and later she became a pupil of Prof. Abercrombie of Rochester. Her progress since entering the operatic profession has been steady and rapid. Upon the occasion of her first appearance as a star at the Alvin Theater in Pittsburg last week the critics of that city were unanimous in their expressions of approval. She was compared favorably with both Marie Tempest and the late Laura Schirmer-Mapleson. Miss Morton is but 21 years of age, and she is the fortunate possessor of a handsome face and shapely figure.

DE WOLFF HOPPER ON "DR. SYNTAX."—Speaking of his apparent success with the new "Dr. Syntax," De Wolf Hopper said the other day: "I think the opera is good for two seasons beyond a doubt. Why, I'm booked now to play Dr. Syntax in San Francisco in October, 1896. It's the first part that I've played in a long time that has a raison d'etre. I introduce some wild absurdities, but that's because my audiences like them. No rational human being, for instance, would indulge in such a terpsichorean delirium tremens as I introduce in the grotesque dance with Alice Hosmer in the first act. But for all that the role of Dr. Syntax gives me a chance for rational characterization. People don't come to see me in the same spirit that they go to see Irving. They want to be amused in my case. But I aim to offer artistic amusement. That's why I don't sing a single topical song in 'Dr. Syntax.' Anybody can obtain laughs by singing a topical song if the author has supplied clever lines."

MUSICAL NOTES.

The Bostonians are to revive "Fatinitza" on an elaborate scale in New York.

William Mertens and Helen Von Doenhoff, who were with the Ubrig's Cave Co. this summer, are now members of the Marie Tavary Grand Opera company.

It is reported that Mme. Calve is afflicted with cancer and cannot live long. This may be truth, but then it may be advertising.

MORPHINE FIEND.

Hypodermic Injections Leave No Scars on His Body.

William Parey is the only morphine fiend whom Dr. Heine Marks ever saw who could take morphine hypodermically without making a scar on his body. Parey is a steamboat engineer, about 27 years of age. He has been addicted to the habit for several years. He was without money, but he felt such a desire for the drug that he went to the City Dispensary and asked the physicians there to give him some morphine. His request was refused, and he was sent to the City Hospital. His method of taking the morphine is to gather up the flesh on his arm and stretching the skin so tight that the puncture made by the needle cannot be seen. Parey is a graduate of several institutions which claim to cure the victim of the morphine habit.

CORA'S STORY.

Claims She Is Not Insane, But Only in Trouble.

Cora Johnson, the despondent young woman who has made several attempts to kill herself because she is in love with a young man who is said to be fickle, told the story of her troubles to Dr. Heine Marks at the City Hospital this morning. Yesterday, when Dr. Warren G. Priest questioned her, she refused to tell the name of the young man, but this morning she asserted positively to Dr. Marks that his name was Joseph Lutz and that he lived at 2741 Morgan street.

The girl added that she was not insane, but said that she was in trouble and that had induced her to try to take her own life. Her first attempt was made with Paris green. Thursday she cut the veins in her wrist with a razor and would have cut her throat had not her sister, Mrs. Clarence Dickson of 4404 Kennerly place, with whom she was living, prevented her.

The Elopers Returned.

Chief of Police Harrigan received a telegram from Mrs. Ormond of Palestine, Tex., last evening asking him to send back her son and Mrs. Campbell, who were arrested here yesterday. They were escorted to the Union Station and sent safely off.

AN IMPOSITION.

How Country Patients Become a Burden to St. Louis.

Towns and villages adjacent to St. Louis have for a long time been in the habit of sending paupers to St. Louis to get rid of caring for them. The latest case of this kind is that of Mrs. Martha Keyes, who was sent here yesterday from Dickson, Mo. Mrs. Keyes is suffering from an ulcer which is incurable, and if she is allowed to remain in St. Louis she will become a life pensioner of the city and will have to be taken care of at some of the institutions.

The woman has lived in Dickson four years, and was at one time fairly well to do there. About six months ago, when she was without money and was ill, some of the citizens of Dickson suggested that she be sent to St. Louis. At that time she demurred, but last Thursday the residents of Dickson took up a purse. Just enough was subscribed to pay her fare to St. Louis, and when she landed at the Union Station she was without a penny and had no friends in the city. After remaining there some time she explained the plight in which she was to a policeman, who sent her to the City Dispensary. She was sent from there to the City Hospital, where she now is. She will probably be sent to the Female Hospital in a day or two.

The foregoing case is merely an example of how St. Louis is compelled to care for the paupers from other places. Just a few days ago a man named Carmac, from Anna, Ill., was brought to St. Louis and succeeded in gaining admission to the City Hospital through the Dispensary. He was very ill, and as he said he had no place to go, there was but one thing that could be done with him, and that was to send him to the hospital. When he arrived there and it was found that he was suffering with an injury which he received six weeks before whilst he was attending a picnic near Anna, Ill. The treatment which he had received at home had not been efficacious and he concluded to come to St. Louis and be cured at the city's expense.

St. Louis never sends any paupers out of town. They are all cared for here, but other cities have a transportation fund which is used to send persons away when they are in such a condition that they would become permanent pensioners on the bounty of the municipality.

Dr. Heine Marks, Superintendent of the City Hospital, when asked concerning the number of foreign paupers that were treated at the City Hospital said:

"I think that two-thirds of the patients in this hospital are persons who are not bona fide citizens of St. Louis. They are sent here from other cities and as the city does not send them away of course they have to be cared for at the hospital. I understand that there is a law relating to the transportation of paupers from one place to another, but it seems that the railroad companies have established the fact that when a man pays his fare or has someone else pay it for him he is not a pauper within the meaning of the law. He is actually a pauper, however, for he arrives in St. Louis without a cent. Then he applies for relief at the City Dispensary and is sent here. The case of Mrs. Keyes is one of the plainest cases of one community trying to compel another to support its paupers that I ever saw. I think that the woman is incurable. She may live twenty years, however, and during all that time the city of St. Louis will be compelled to support her although she is not nor never was a citizen of St Louis. There should be some legislation that would remedy this matter."

ABLAZE.

Destruction of the Business Portion of a Pennsylvania Town.

NEW YORK, Sept. 15.—A dispatch received here says that the business portion of Scanton, Pa., is on fire and property worth $250,000 has already been destroyed.

A Destitute Family.

The police report Robert Buford, 29 years old, living with his wife and 8-months-old baby, to be in destitute circumstances at 1118 North High street. He is out of employment and can get nothing to do. The family has pawned nearly everything in the house to buy food.

FROM THE NOTE BOOKS.

Interesting Incidental Sketches of the Daily Work of Newsgathering.

A SERENADER'S SCHEME.—When the clerk of a North St. Louis drug store opened the front door at 2 o'clock one morning last week in answer to repeated rings of the night bell, an excited individual asked him if he would fill a prescription at that hour. "Certainly," was the reply.

The agitated customer began a search through his pockets.

"I must have left the prescription at home. Will you wait until I run around to the house for it. Will be back in ten minutes."

"Hurry up," said the sleepy clerk.

Within five minutes another man dropped in.

"Hello!" said he, "Do you keep open all night?"

"No," was the reply. "Just opened up to fill a prescription."

"Pretty tough to be waked up. Say, I broke a string on my guitar. Can I buy one to-night?"

"I guess so," replied the clerk.

In a few minutes the purchase was made and the store was untenanted except by the clerk, who remained up to compound the prescription on the return of his first customer, who, by the way, never came back. It seems that the prescription racket was a ruse adopted by a serenading party in order to replace a string of their only musical instrument.

"What were we to do?" said one of the party. "We had an untapped keg of beer, and a useless guitar. We had to scheme."

NOT A GAIN.—A minister I know tells a story of his father, who flourished in the days when Spanish and Mexican coin circulated in these United States, and quarter dollars, then called shillings, were cut into four pieces because dimes and half dimes were not in circulation. One day the old gentleman was passing along a country road jingling a pocketful of newly milled unmutilated coins. He saw a quarter section of a shilling gleaming in the dust and he picked it up and put it in his pocket with the rest of his treasure. The sharp point of the quartered shilling cut a hole in the lining of the pocket and let out all the money. When the gentleman fell for his change he was surprised to find it all gone.

The incident led the old gentleman to formulate and adopt a method which he illustrated with this story. He used to say: "In this life you're not always as far ahead of the game as you sometimes think you are."

A COLORED PASTOR'S PRAYER.—I attended a colored church in Carondelet a few nights ago and heard a most appropriate closing prayer by the colored preacher. In conclusion he said:

O God, we are about to go to our respective homes. Let not the words we have heard be like the fine clothes we wear, soon to be taken off and folded away in a box, till another Sabbath comes round. Rather let thy truth be like the color of our skin, ineffaceable till death.

SNAP SHOTS AT HOME AFFAIRS.

"Shorty" Fuller and "Midget" Murphy are with the "Giants."

Murderer Druggrow's desire to have the cleanest of bedding and the best of food will probably be cited as evidence of his insanity.

If the School Board continues to provide inadequate school accommodations, compelling children to sit on the floor, the rising generation will learn to squat like Japs. The Furniture Board of Trade should interest itself in this matter.

Water Commissioner Holman who thinks he discovered a mastodon in North St. Louis, gets real mad when the boys around the City Hall sing: "He's got an elephant on his hands."

ANSWERS TO CORRESPONDENTS.

A SUBSCRIBER.—Charlotte M. Braeme writes over the pseudonym Norma M. Clay.

A VISITOR.—The policemen on the beat will, if appealed to, prevent them from annoying pedestrians or abusing them for not buying.

AN IMPOSITION.

How Country Patients Become a Burden to St. Louis.

Towns and villages adjacent to St. Louis have for a long time been in the habit of sending paupers to St. Louis to get rid of caring for them. The latest case of this kind is that of Mrs. Martha Keyes, who was sent here yesterday from Dickson, Mo. Mrs. Keyes is suffering from an ulcer which is incurable, and if she is allowed to remain in St. Louis she will become a life pensioner of the city and will have to be taken care of at some of the institutions.

The woman has lived in Dickson four years, and was at one time fairly well to do there. About six months ago, when she was without money and was ill, some of the citizens of Dickson suggested that she be sent to St. Louis. At that time she demurred, but last Thursday the residents of Dickson took up a purse. Just enough was subscribed to pay her fare to St. Louis, and when she landed at the Union Station she was without a penny and had no friends in the city. After remaining there some time she explained the plight in which she was to a policeman, who sent her to the City Dispensary. She was sent from there to the City Hospital, where she now is. She will probably be sent to the Female Hospital in a day or two.

The foregoing case is merely an example of how St. Louis is compelled to care for the paupers from other places. Just a few days ago a man named Carmac, from Anna, Ill., was brought to St. Louis and succeeded in gaining admission to the City Hospital through the Dispensary. He was very ill, and as he said he had no place to go, there was but one thing that could be done with him, and that was to send him to the hospital. When he arrived there and it was found that he was suffering with an injury which he received six weeks before whilst he was attending a picnic near Anna, Ill. The treatment which he had received at home had not been efficacious and he concluded to come to St. Louis and be cured at the city's expense.

St. Louis never sends any paupers out of town. They are all cared for here, but other cities have a transportation fund which is used to send persons away when they are in such a condition that they would become permanent pensioners on the bounty of the municipality.

Dr. Heine Marks, Superintendent of the City Hospital, when asked concerning the number of foreign paupers that were treated at the City Hospital said:

"I think that two-thirds of the patients in this hospital are persons who are not bona fide citizens of St. Louis. They are sent here from other cities and as the city does not send them away of course they have to be cared for at the hospital. I understand that there is a law relating to the transportation of paupers from one place to another, but it seems that the railroad companies have established the fact that when a man pays his fare or has someone else pay it for him he is not a pauper within the meaning of the law. He is actually a pauper, however, for he arrives in St. Louis without a cent. Then he applies for relief at the City Dispensary and is sent here. The case of Mrs. Keyes is one of the plainest cases of one community trying to compel another to support its paupers that I ever saw. I think that the woman is incurable. She may live twenty years, however, and during all that time the city of St. Louis will be compelled to support her although she is not nor never was a citizen of St Louis. There should be some legislation that would remedy this matter."

ABLAZE.

Destruction of the Business Portion of a Pennsylvania Town.

NEW YORK, Sept. 15.—A dispatch received here says that the business portion of Scanton, Pa., is on fire and property worth $250,000 has already been destroyed.

A Destitute Family.

The police report Robert Buford, 29 years old, living with his wife and 8-months-old baby, to be in destitute circumstances at 1118 North High street. He is out of employment and can get nothing to do. The family has pawned nearly everything in the house to buy food.

FROM THE NOTE BOOKS.

Interesting Incidental Sketches of the Daily Work of Newsgathering.

A SERENADER'S SCHEME.—When the clerk of a North St. Louis drug store opened the front door at 2 o'clock one morning last week in answer to repeated rings of the night bell, an excited individual asked him if he would fill a prescription at that hour. "Certainly," was the reply.

The agitated customer began a search through his pockets.

"I must have left the prescription at home. Will you wait until I run around to the house for it. Will be back in ten minutes."

"Hurry up," said the sleepy clerk.

Within five minutes another man dropped in.

"Hello!" said he, "Do you keep open all night?"

"No," was the reply. "Just opened up to fill a prescription."

"Pretty tough to be waked up. Say, I broke a string on my guitar. Can I buy one to-night?"

"I guess so," replied the clerk.

In a few minutes the purchase was made and the store was untenanted except by the clerk, who remained up to compound the prescription on the return of his first customer, who, by the way, never came back. It seems that the prescription racket was a ruse adopted by a serenading party in order to replace a string of their only musical instrument.

"What were we to do?" said one of the party. "We had an untapped keg of beer, and a useless guitar. We had to scheme."

NOT A GAIN.—A minister I know tells a story of his father, who flourished in the days when Spanish and Mexican coin circulated in these United States, and quarter dollars, then called shillings, were cut into four pieces because dimes and half dimes were not in circulation. One day the old gentleman was passing along a country road jingling a pocketful of newly milled unmutilated coins. He saw a quarter section of a shilling gleaming in the dust and he picked it up and put it in his pocket with the rest of his treasure. The sharp point of the quartered shilling cut a hole in the lining of the pocket and let out all the money. When the gentleman fell for his change he was surprised to find it all gone.

The incident led the old gentleman to formulate and adopt a method which he illustrated with this story. He used to say: "In this life you're not always as far ahead of the game as you sometimes think you are."

A COLORED PASTOR'S PRAYER.—I attended a colored church in Carondelet a few nights ago and heard a most appropriate closing prayer by the colored preacher. In conclusion he said:

O God, we are about to go to our respective homes. Let not the words we have heard be like the fine clothes we wear, soon to be taken off and folded away in a box, till another Sabbath comes round. Rather let thy truth be like the color of our skin, ineffaceable till death.

SNAP SHOTS AT HOME AFFAIRS.

"Shorty" Fuller and "Midget" Murphy are with the "Giants."

Murderer Druggrow's desire to have the cleanest of bedding and the best of food will probably be cited as evidence of his insanity.

If the School Board continues to provide inadequate school accommodations, compelling children to sit on the floor, the rising generation will learn to squat like Japs. The Furniture Board of Trade should interest itself in this matter.

Water Commissioner Holman who thinks he discovered a mastodon in North St. Louis, gets real mad when the boys around the City Hall sing: "He's got an elephant on his hands."

ANSWERS TO CORRESPONDENTS.

A SUBSCRIBER.—Charlotte M. Braeme writes over the pseudonym Norma M. Clay.

A VISITOR.—The policemen on the beat will, if appealed to, prevent them from annoying pedestrians or abusing them for not buying.

WHAT-NOT CORNER.

A Problem Solved.

For Evening Wear.

MEN OF MARK.

The bronze equestrian statue of Gen. George B. McClellan at Philadelphia will be unveiled Oct. 24, and Gen. William B. Franklin will deliver the oration.

Marion Crawford, the novelist, has decided to build a residence at Hanover, N. H., which is his wife's birthplace.

Marshal Bazaine's son has lately returned from Mexico, where he tried in vain to obtain the restitution of his mother's property, confiscated by the Mexican Government. The family is now in abject poverty.

The Mayor of Lyons has issued an appeal to all the municipal heads of France asking them to open lists for the purpose of raising money to erect a monument to the memory of President Carnot.

Archdeacon Jeffries, after thirty-one years spent in India, says: "For one really converted Christian as the fruits of missionary labor, the drinking practices of the English have made 1,000 drunkards."

Prof. Virchow of the University of Berlin is one of the most versatile of living savants. According to Prof. Huxley it takes three specialists in science to do him justice when proposing his health at a banquet.

The Trojan War.

The Trojan war was a conflict between the mother country and some of the strongest colonies, and would have been fought if Helen and Achilles and Agamemnon and the rest had never been born.

Get Ready for Thanksgiving.

The following is the correct way to sharpen a carving knife:

The carver must be held at an angle of 20 deg. to 25 deg. on the steel.

Be careful to have the angle the same on both sides, so as to sharpen instead of dull the knife.

Draw it on the steel from heel to point against the edge.

Only a very light pressure being required.

A Work of Supererogation.

"Have you a dress rehearsal to-day?"
"No, I'm a living picture."

High Price for an Electric Privilege.

The Chicago Street Railway Co. pays $150,000 to the city for the privilege of changing its lines from horse to electric power.

Economy of Motors Instead of Belting.

The locomotive works at Dusseldorf have been using electric motors for almost a year in the foundry, resulting in a saving of about $5,000 per year over the former method of using belts and intermediate transmission.

European Red Tape.

It is stated that the reason why a certain electrically driven carriage from Italy could not take part in the recent competition held in Paris, was that the French Custom-house officials could not make up their minds what duty to charge for electrical carriages, and therefore could not admit this one into France.

QUESTIONS ASKED OF THE DOCTOR.

FACE POWDERS.—They are more or less injurious. Pure chalk is the least so.

ANTISEPTIC MOUTH WASH.—Mix one part of listertine with two parts of water. Or take five grains of permanganate of potash and dissolve it in four ounces of distilled water.

ANAEMIA.—It means an impoverished condition of the blood. There is a diminution of the number of red cells and in the quantity of haemaglobin.

TO IMPROVE THE APPETITE.—The compound syrup of hypophosphites, with quinine and strychnine, is a very good preparation. The adult dose is one teaspoonful to be taken before each meal.

MELANCHOLIA.—Get some pills of the valerinates of iron, quinine and zinc, each pill containing three grains of the combined drug, and give one every three hours.

Half of the World's Tonnage Is British.

According to elaborate statistical returns lately issued by the British Board of Trade the total existing tonnage of the British merchant navy is more than that of all the other nations of the world together. The exact figures given are: Total tonnage of the world, 34,569,496; total British tonnage, 13,969,951.

Acid-Proof Paint.

Here is a recipe for acid-proof paint: Pure, finely pulverized asbestos is mixed with a small amount of syrupy solution of water glass, the plastic mixture obtained being thinned with a solution of water glass containing as little free alkali as possible.

The Cobra Stone.

It is said that the cobra carries in its mouth a small stone that when warm is capable of giving out a faint, white light that resembles the lamp of the glow-worm. The serpent takes advantage of this resemblance to furnish himself a dainty dessert of fire-flies, of which he is very fond. The winged insect is attracted by the supposed glow-worm, which is the female, and falls an easy prey to the wily cobra.

A Rare Bird.

Among the large variety of birds which are to be found at the Islands of the South of New Zealand is a species of parequet, which is plentiful. These insects do not contain a single stick or bush of any description and the birds build their nests in the grass. They are not to be found in any other part of the world.

MEN OF MARK.

The bronze equestrian statue of Gen. George B. McClellan at Philadelphia will be unveiled Oct. 24, and Gen. William B. Franklin will deliver the oration.

Marion Crawford, the novelist, has decided to build a residence at Hanover, N.H., which is his wife's birthplace.

Marshal Bazaine's son has lately returned from Mexico, where he tried in vain to obtain the restitution of his mother's property, confiscated by the Mexican Government. The family is now in abject poverty.

The Mayor of Lyons has issued an appeal to all the municipal heads of France asking them to open lists for the purpose of raising money to erect a monument to the memory of President Carnot.

Archdeacon Jeffries, after thirty-one years spent in India, says: "For one really converted Christian as the fruits of missionary labor, the drinking practices of the English have made 1,000 drunkards."

Prof. Virchow of the University of Berlin is one of the most versatile of living savants. According to Prof. Huxley it takes three specialists in science to do him justice when proposing his health at a banquet.

The Trojan War.

The Trojan war was a conflict between the mother country and some of the strongest colonies, and would have been fought if Helen and Achilles and Agamemnon and the rest had never been born.

Get Ready for Thanksgiving.

The following is the correct way to sharpen a carving knife:

The carver must be held at an angle of 20 deg. to 25 deg. on the steel.

Be careful to have the angle the same on both sides, so as to sharpen instead of dull the knife.

Draw it on the steel from heel to point against the edge.

Only a very light pressure being required.

A Work of Supererogation.

"Have you a dress rehearsal to-day?"
"No, I'm a living picture."

High Price for an Electric Privilege.

The Chicago Street Railway Co. pays $150,000 to the city for the privilege of changing its lines from horse to electric power.

Economy of Motors Instead of Belting.

The locomotive works at Dusseldorf have been using electric motors for almost a year in the foundry, resulting in a saving of about $5,000 per year over the former method of using belts and intermediate transmission.

European Red Tape.

It is stated that the reason why a certain electrically driven carriage from Italy could not take part in the recent competition held in Paris, was that the French Custom-house officials could not make up their minds what duty to charge for electrical carriages, and therefore could not admit this

M'BAIN'S STAB.

Trial of Dr. C. F. Simmons, Charged With the Assault.

WITNESSES TESTIFY THAT THEY SAW SIMMONS STRIKE M'BAIN.

The Typewriter Turned Her Back, but She Saw the Blood on McBain's Clothes—The Assault Resulted From a Quarrel Over a Deferred Statement of Account—The Testimony.

The case of Dr. C. F. Simmons, charged with assault to kill upon the person of John McBain, was called in the Court of Criminal Correction to-day before Judge Claiborne. There were some fifteen or eighteen witnesses for the State and none in particular for Dr. Simmons. After the witnesses had been sworn Mr. C. E. Chaffee, a stenographer employed by Dr. Simmons, was the first witness called to the stand.

He said that he was in Dr. Simmons' office when the encounter occurred between Dr. Simmons and McBain.

"I was working at my desk in Dr. Simmons' office when McBain came up the stairs and Dr. Simmons asked him about a certain book, which McBain did not have ready. McBain said he had not had time to finish the work the night before. They had some further words over the book, and McBain said the hour that he left could be learned from the time clock at the office. Dr. Simmonds struck McBain twice and knocked him over against me. I did not see anything in Dr. Simmons' hand and I do not know whether he did it with his right hand or his left hand.

"What did McBain say as he went out?"

"He did not say anything, but I took Dr. Simmons very severely to task for having struck McBain. I did not hear McBain say anything before he went out."

"Did you see a revolver taken from Dr. Simmons?"

Objected to but answered by the witness.

"No, I did not."

"Did you ever hear Dr. Simmons say that he had cut McBain?"

"I don't know how to answer that question."

"Did you ever hear Dr. Simmons speak to anyone about having cut McBain?"

"I heard him dictating some letters about the case, but I don't know what he said. You must look to the letters for that."

The substance of Mr. Chaffee's testimony as to whether McBain had been cut or not was that the moment McBain had been struck he turned and went down the steps and was not seen by the witness until about two hours afterward.

MISS LAWSON'S TESTIMONY.

Miss Daisy Lawson, stenographer for Dr. Simmons, told her version of the origin of the quarrel. She said, McBain and Simmons had words over a statement McBain should have gotten up. Dr. Simmons said McBain had left too early and McBain said it was not so. Dr. Simmons rose from his chair and I turned my back. The next I saw of the affair McBain was holding his side and blood was flowing from it. McBain went down stairs. Both Dr. Simmons and his son were much agitated."

"Did you see a revolver taken from either Dr. Simmons or McBain?"

"No, I did not."

"Did you see Dr. Simmons with a knife?"

"I think he was sharpening a pencil a short time before McBain came in."

"Could you describe the knife?"

"Produce it. You claim, or the police claim, to have it," interposed Judge Krum.

There was some talk about the knife, and a deputy sheriff went to find out if there was a knife in the Sheriff's hands. The deputy reported that there was no property in the Sheriff's hands in the Simmons case.

DID NOT SEE IT.

Thomas Wightman, who was at the time of the trouble employed by the Dr. Simmons Medicine Co., was the next witness for the State. He said he was there when the words arose between Simmons and McBain, but saw nothing of the actual encounter. He had heard Chaffee remonstrate with Dr. Simmons about conducting himself in such a manner, which was very ungentlemanly.

WHAT MAUD CURTIS SAW.

Maud Curtis, a clerk in the Simmons establishment, told what she saw on the morning of June 21.

"Mr. McBain came in about 8 o'clock and Dr. Simmons asked him something about his expense account. Mr. McBain walked over to Dr. Simmons' table, and they had an argument about the time McBain went home the night before. I did not notice what was said then until I heard a chair pushed back suddenly. Then I looked around and saw Dr. Simmons and McBain facing each other, McBain had his hand to his side. I did not know that McBain had been stabbed then, but I knew it after. McBain went down stairs right away."

HEARD A SCUFFLE.

Agatha Bruno said she had worked at the Simmons Medicine Co., Nos. 1810, 12 and 14 Clark avenue. She was near Miss Curtis the morning when the trouble occurred. She testified:

"Mr. McBain and Dr. Simmons had some words about the statement for the night before, but I did not hear much about what was said; a moment or two later I heard a scuffling but did not know anything had occurred until I heard Mr. Chaffee say that he did not think a man of Dr. Simmons standing would do such a thing."

DIDN'T MEAN TO HURT HIM.

John Mitchell was next witness. John operates a package machine in the medicine factory. He was busy at the hydrant washing the ice for the cooler when the trouble occurred. All he saw was Mr. Simmons and Mr. McBain standing opposite each other, with Harry Simmons standing between them. He saw no blood nor weapons in the hands of either party.

"Did you hear Dr. Simmons say anything about cutting McBain?"

"I heard him tell Nick Long to go down and try to find McBain as he did not mean to hurt him."

"Is that all?"

"Yes."

Lottie Foster was the last witness called before a recess was taken until 2 o'clock. Lottie was working in the laboratory, and, like the other witnesses, had heard the words about the account not being made up. She had heard a scuffle, but did not see any knife, nor hear any one say he was cut.

The witnesses summoned for the State today in the McBain-Simmons case were John McBain, Officer W. Kennedy, Officer Kamer, Sergt. Johnson, Maud Curtis, May Smith, Lottie Foster, Nicholas Long, Maggie Dwyer, John Mitchell, Thomas Wightman, Katie Clark, Daisy Lawson, Dr. M. Downes, C. E. Chaffee, James A. Tiernan, Agatha Brunold, Katie Walsh and Miss Eagan.

TELL your carrier to secure you a colored cover with next Sunday's POST-DISPATCH.

WILL DEAL IN METHODS.

Nature of the Report to Be Made by the Ziegenhein Commission.

The Commission appointed last June by the Mayor to investigate the conduct of affairs of the Collector's office has not had a meeting for three weeks. It will be called together some time during the next week to receive the final statement of its staff of clerks, and upon that showing will be based the commission's report to the Mayor. While all has been done that was possible to guard the findings of the commission from publication enough has been learned of the kind of work that has been done by the clerks to warrant the conclusion that only the methods in vogue in the office, and not the conduct of its incumbents, will be treated of. Something will be said as to why all the saloons have not been rounded; up but nothing about "squared licenses;" something about the failure of the license deputies to list all concerns liable for license taxation under the law, but nothing about the disappearance of $4,102 in such a mysterious way that even the cashier of the office, who acknowledges that he handled a check for that amount, contradicts himself repeatedly when he comes to discuss the question whether he ever cashed that check. The commission will be in position to say whether the Collector has had enough help; but not whether the help he has had has performed all its duties and been guilty of no derelictions.

The public well understands that the appointment of this commission was a compromise offered by the Mayor, at the suggestion of Collector Ziegenhein himself, between the summary suspension of the Collector from office, and a policy of masterly inactivity until the Criminal Courts, in which the Collector was then involved, had done their work. It is now apparent, from the hints dropped by employes of the commission, that Col. Ziegenhein's alleged derelictions will be lightly passed over in this report, and that the burden of the commission's presentation to the Mayor will be that some of the work of the office should be subdivided and more help employed. Such will be the end of the Mayor's attempt to satisfy the public as to who was responsible for the many causes of complaint against the management of the department.

Mr. Fred Gabel was asked this morning what work remained to be done before the commission's assistants could make their final statement and replied that the only work yet remaining was the checking up of the drayshop licenses. He said that this work was complicated, and its completion was retarded by the necessity of making two lists, each covering a half year, while the Federal Collector's books, from which the report is being mainly compiled, is made out for twelve months. The police reports on dramshops, Mr. Gabel said, had not yet been taken up, though most of them had been turned in; and the same was true of the reports of the police on miscellaneous licenses. However, he believed that when all the reports had been turned in, the commission would make such a report to the Mayor as would satisfy the public. Certainly, Mr. Gabel thought, the commission had showed great interest in the work of the clerks, and great zeal to discharge its whole duty in the premises; but of course it could not be expected to give out its conclusions in advance of its report to the Mayor.

TELL your carrier to secure you a colored cover with next Sunday's POST-DISPATCH.

HAS ASSIGNED.

The Builders' Iron-Works Fails—Assets Valued at $8,000.

The Builders' Iron-works, H. L. Edwards, President, made an assignment to-day to W. A. Hequembourg for the benefit of creditors. The assets consist of wrought-iron material, castings, etc., estimated to be worth about $8,000. The liabilities are not stated.

TELL your carrier to secure you a colored cover with next Sunday's POST-DISPATCH.

Small Robberies.

The police are investigating the following reports of robberies: J. Herkel, a barber at 215 South Seventh street, reported that last Friday night his shop was robbed of $8 and barber tools, all valued at $35.

Joseph Hollins of 721 Valentine street was robbed of a suit valued at $25. J. R. Bear of 14 south Commercial alley lost a coat and vest valued at $35.

F. P. Becker, proprietor of a grocery store and boarding-house at 1805 South Broadway, says he left his store in charge of a boarder for a short time, and when he returned the boarder was gone, together with $60 out of the till.

Used a Knife.

James Schmidt, a colored man, was arrested on the steamer Gray Eagle, about 5 p. m. yesterday on suspicion of being implicated in the cutting of Edward Merrill, on Aug. 27, in the Eighth street yards.

Fatty Degeneration.

The Coroner held an inquest to-day on the remains of Bridget McCarthy, a widow 60 years old, who died early this morning at 1011 Franklin avenue. A verdict of death from fatty degeneration of the heart was rendered.

TELL your carrier to secure you a colored cover with next Sunday's POST-DISPATCH.

A Negress Stole Money.

Avolia Brock, colored, was arrested about 11 a. m. to-day by Officer Borden on complaint of Frank Schubert of 1622 Olive street, who alleged that the woman stole $20 from him at 626 Clark avenue this morning. A warrant was issued against her.

TELL your carrier to secure you a colored cover with next Sunday's POST-DISPATCH.

The Case of Pace.

JEFFERSON CITY, Sept. 15.—Warden Pace, when asked about the charges preferred against him by William R. Bolt, said he had no general statement to make, as he had not yet been officially notified of the charges. He, however, stated that he was ready at all times to meet any charges that might be brought against his management of the Penitentiary. He was little disturbed by these accusations.

TELL your carrier to secure you a colored cover with next Sunday's POST-DISPATCH.

DREADFUL PSORIASIS

Covering Entire Body with White Scales. Suffering Fearful. Cured by Cuticura.

My disease (psoriasis) first broke out on my left cheek, spreading across my nose, and almost covering my face. It ran into my eyes, and the physician was afraid I would lose my eyesight altogether. It spread all over my head, and my hair all fell out, until I was entirely bald-headed; it then broke out on my arms and shoulders, until my arms were just one sore. It covered my entire body, my face, head, and shoulders being the worst. The white scabs fell constantly from my head, shoulders, and arms; the skin would thicken, and be red and very itchy, and would crack and bleed if scratched. After spending many hundreds of dollars, I was pronounced incurable. I heard of the CUTICURA REMEDIES, and after using two bottles CUTICURA RESOLVENT, I could see a change; and after I had taken four bottles, I was almost cured; and when I had used six bottles of CUTICURA RESOLVENT, one box of CUTICURA, and one cake of CUTICURA SOAP, I was cured of the dreadful disease from which I had suffered for five years. I cannot express with a pen what I suffered before using the REMEDIES. They saved my life, and I feel it my duty to recommend them. My hair is restored as good as ever, and so is my eyesight.

MRS. ROSA KELLY, Rockwell City, Iowa.

CUTICURA WORKS WONDERS

Everything about these wonderful skin cures, blood purifiers and humor remedies, inspires confidence. They afford instant relief and speedy cure of the most torturing and disfiguring of itching, burning, scaly, skin and scalp diseases. They cleanse the blood and skin of every eruption, impurity and disease, and constitute the most effective treatment of modern times.

Sold throughout the world. Price, CUTICURA, 50c.; SOAP, 25c.; RESOLVENT, $1. POTTER DRUG AND CHEM. CORP., Sole Proprietors, Boston.

"How to Cure Skin Diseases," mailed free.

PIMPLES, blackheads, red and oily skin prevented and cured by CUTICURA SOAP.

IT STOPS THE PAIN.

Backache, kidney pains, weakness, rheumatism, and all aches and pains relieved in one minute by the Cuticura Anti-Pain Plaster. 25c.

THE ONLY JOHN THOMAS

Brady Acquitted of a Charge of Disturbing George Hoeffner's Peace.

John Thomas Brady was a defendant in the First District Police Court to-day on a charge of disturbing the peace George Hoeffner, saloonkeeper at Twelfth street and Clark avenue. Brady went into Hoeffner's saloon some days ago, it is alleged, and ordered drinks and failed to pay for them. Hoeffner ordered him out and Brady refused to go, when Hoeffner called a police officer and had him arrested. Judge Morris discharged Brady.

TELL your carrier to secure you a colored cover with next Sunday's POST-DISPATCH.

STOPPED.

The Enlistment of Europeans for the Chinese Service at an End.

LONDON, Sept. 15.—A dispatch to the *Times* from Hong Kong says that the enlistment of Europeans for the Chinese service has been stopped.

Seven men belonging to the southern department of the customs service have returned to their former duties. The whole southern squadron has been ordered north.

Six Survivors.

LONDON, Sept. 15.—A Shanghai dispatch received here to-day announces that six survivors of the persons aboard the Chinese transport Cheau, which stranded in the Che Tung pass recently with 1,400 troops on board, while on her way to the Island of Formosa, have arrived here. It was at first announced that in spite of the panic which prevailed on board the transport after she went ashore, all the troops and crew were saved in the ship's boat. But the six persons who have reached Shanghai say that they estimate that about 300 soldiers were drowned in the Che Tung pass.

Press Censorship.

YOKAHAMA, Sept. 15.—The vigorous press censorship which has been in force since the war was declared has been relaxed, but local newspapers are still prohibited from publishing any news regarding the progress of the war or about the movements of the army or fleets. The Mikado, accompanied by the members of the court, left Tokio on Sept. 13 for Hiroschima, the point of embarkation of the Japanese troops sent to Corea.

Chinese Routed.

LONDON, Sept. 15.—A dispatch received here from Seoul, Corea, dated Sept. 10, says that the Japanese force moving from Gensan has completely routed the Chinese at Sing Chuen. Both sides are reported to have lost heavily.

Scalded to Death.

KEYTESVILLE, Mo., Sept. 15.—A 4-year-old boy named Eddie Sportsman was scalded with a pan of hot water yesterday morning and so terribly burned that he died last night.

TELL your carrier to secure you a colored cover with next Sunday's POST-DISPATCH.

SELLING LIQUOR.

Two Colored Drug Store Druggers Held —Federal Cases.

Assistant United States District Attorney Cates yesterday represented the Government at the hearing of Henry Schaeffer and Charles Green, both colored, who were examined before United States Commissioner Mitchell at Macon City on the charge of selling liquor without a license. They were held in $200 bonds to answer at the December term of the Federal District Court at Hannibal. The story developed was that the accused were runners for a pseudo-drugstore at Huntsville, Randolph County. Local option law prevails in Huntsville, but the druggist paid a merchants' tax, a nominal sum, and regularly retained a physician, who furnished prescriptions for all who wished to purchase liquor. It was alleged that patrons would allow the accused to keep 10 or 15 cents for their trouble in acting as messengers. The acceptance of this fee is taken to constitute a sale of liquor without the payment of a Government tax.

G. B. O'Daniel was held in $200 bond by United States Commissioner O'Brien at Poplar Bluff yesterday, to answer at the November term of the District Court in St. Louis, on the charge of sending a dunning postal card through the mail.

An Awning Suit.

In the United States Circuit Court to-day, the St. Louis Tent and Awning Co. sued the Powers Shoe Co., for alleged infringement of a patent for an improved awning. A similar suit brought by the same complainant against the Sonnenfeld Millinery Co., was dismissed by the complainant.

The Omnibus Injunction.

The attorneys for M. J. Elliott, Eugene V. Debs, George W. Howard, Sylvester Kelliher, L. W. Rogers and the American Railway Union, who are among the defendants in the famous omnibus injunction suit, filed during the great strike, to-day filed in the United States Circuit Court a motion to set aside the temporary injunction on the ground that the bill does not state facts sufficient to constitute cause of action.

TELL your carrier to secure you a colored cover with next Sunday's POST-DISPATCH.

AFTER WILL GUITON.

Mrs. Mary E. Lambert Charges That He Attempted Liberties With Her.

Mrs. Mary E. Lambert applied for a warrant this morning against Will Guiton. Failing to get it, she took out a police court summons against him. According to the story she told she rented the first and third floors of No. 827 South Seventh street while some other parties had the second floor, Guiton, she says, has been out of work ever since the strike and was allowed by her to have one of her rooms. His rent fell due and she was compelled to give up nearly all her rooms. They were to be vacated yesterday. When she went into Guiton's rooms to look after some of her furniture and secure a part of the rent if possible, Guiton's wife was out and Guiton, she says, proposed to her that they take advantage of his wife's absence. His proposition, she said, was made in unmistakable terms. She refused most pointedly. He then took hold of her, she stated, and threw her upon a mattress, where he endeavored, she alleged, to accomplish his purpose. She enlisted the assistance of Officer Davis, who took her to the Four Courts.

A case brought by the same woman against James Joynt for attempting to take her little girl for immoral purposes was dismissed in the police court this morning for lack of sufficient evidence and because the defendant showed a good character.

TELL your carrier to secure you a colored cover with next Sunday's POST-DISPATCH.

KILLED BY MOONSHINERS.

Death of a Federal Officer in an Attempt to Raid an Illicit Still.

LITTLE ROCK, Ark., Sept. 15.—At an early hour this morning, United States Marshal Gaines received a telegram from Arkadelphia announcing that Deputy Marshal T. B. Grissom had been killed by moonshiners in Pike County on Thursday night. Grissom and Special Deputy Green of Arkadelphia left there Wednesday for the mountains of Pike County to arrest James Cook and others engaged in illicit distilling. On Thursday night about 8 o'clock they came upon James and John Cook near Bean Creek church-house. They were asked to surrender and told that warrants were out for them.

The Cooks immediately commenced to fire, James Cook with a Winchester, and John Cook with a pistol. There were about twenty shots fired. Grissom was killed about the third fire.

Grissom fired two shots out of his pistol. Green was slightly wounded on one hand, a bullet striking him on the knuckles. The parties were not more than ten feet apart when the trouble occurred. Green did not know that Grissom was shot until the trouble had about subsided, and the Cooks took to the woods. Marshal Gaines left this morning on the 2 o'clock train for Arkadelphia and will arrive this afternoon with the remains of the dead Marshal.

Grissom was a young man 22 years old and very popular. A strong posse has been organized at Arkadelphia and is now on its way to Pike County to capture the moonshiners.

TELL your carrier to secure you a colored cover with next Sunday's POST-DISPATCH.

MILK COMMISSION.

A Meeting This Afternoon to Discuss Pending Bills.

The Milk Commission met this afternoon and discussed the laws of other cities governing the sale of milk. The merits of the various milk bills that have been before the Municipal Assembly for consideration were also discussed. The commission will meet regularly hereafter.

Mr. Nagel Returns.

President of the City Council Charles Nagel returned from his vacation to-day. Mr. Nagel said that he had spent a very pleasant time on the Great Lakes, but refused absolutely to say how many fish he caught.

TELL your carrier to secure you a colored cover with next Sunday's POST-DISPATCH.

DIED.

WOODS—Thursday, Sept. 14, at 4 p. m., MRS. ELIZABETH WOODS.

Funeral from the residence of her daughter, Mrs. Walter Kyler, 4133 Lee avenue, Sunday, Sept. 16, at 2 p. m. Friends are invited to attend.

BERGIN—EDWARD BERGIN, Jr., beloved son of Edward Bergin, and sister of Jennie Bergin, aged 30 years.

Funeral Sunday, Sept. 16, at 1 p. m., from residence, 2218 Cass avenue, to St. Leo's Church, thence to Calvary Cemetery. Friends invited to attend.

For Other Death Notice See Page 2.

LET US KNOW.

The Post-Dispatch will esteem it a great favor to receive from you on Monday the name or location of any newsdealer or newsboy who would not, could not or did not [when requested],

SUPPLY YOU

With the

Sunday Post-Dispatch

—AND ITS—

Illustrated Cover in Colors.

Awarded Highest Honors—World's Fair.

DR. PRICE'S CREAM BAKING POWDER

MOST PERFECT MADE.

A pure Grape Cream of Tartar Powder. Free from Ammonia, Alum or any other adulterant.

40 YEARS THE STANDARD.

LEGAL.

STATE OF MISSOURI, City of St. Louis, ss.—In the Circuit Court, City of St. Louis, June term, 1894. Monday, July 30, 1894. Emma L. Moulton vs. (30S Oct. T., 1894) Jas. W. Moulton. It appearing to the Court from the petition duly verified by affidavit heretofore filed herein, that the defendant is a non-resident of this State and that plaintiff does not know and has no information upon which she could form a belief as to defendant's present place of abode or whereabouts, so that personal service could be had upon him herein: Wherefore on motion of plaintiff, by attorney, it is ordered that said defendant be notified that a civil action has been commenced against him, the object and general nature of which is to obtain a decree of divorce from the bonds of matrimony existing between plaintiff and said defendant, on the grounds that said defendant has absented himself from plaintiff without reasonable cause for a space of more than one whole year next prior to the date of filing said petition, and vagrancy, and unless he appear at the term of this court to be begun and held at the city of St. Louis, on the first Monday of October next, and on or before the third day thereof, answer the plaintiff's petition, the same will be taken against him as confessed.

And it is further ordered, that a copy hereof be published according to law in the St. Louis Post-Dispatch, a newspaper printed and published in the City of St. Louis.

A true copy from the record.

Witness my hand and seal of the Circuit Court, City of St. Louis, this 31st day of July, 1894. [Seal of Court.] PHILIP H. ZEPP, Clerk.

1741

EDMOND A. B. GARESCHE, Attorney for Plaintiff.

STATE OF MISSOURI, City of St. Louis, ss.—In the Circuit Court, City of St. Louis, before the clerk, in vacation of the June term, 1894. Thursday, August 23, 1894. Helen Dickerson vs. (462 Oct. T., 1894). John S. Dickerson. It appearing from the affidavit to the petition herein that defendant is a nonresident of the State of Missouri, and plaintiff has no knowledge of his present whereabouts, on motion of plaintiff by attorney it is ordered that said defendant be notified that a civil action has been commenced against him, the object and general nature of which is to obtain a decree of divorce from the bonds of matrimony existing between the said parties on the ground that defendant has absented himself from plaintiff without reasonable cause, for the space of one year, and for an order of court awarding plaintiff the custody of the children of said parties and the restoration of her maiden name, if unless he appear at the term of this court to be begun and held at the City of St. Louis on the first Monday of October next, and on or before the third day thereof, answer the plain tiff's petition, the same will be taken against him as confessed.

And it is further ordered that a copy hereof be published according to law in the St. Louis Post-Dispatch, a newspaper printed and published in the City of St. Louis.

A true copy from the record.

Witness my hand and seal of the Circuit Court, City of St. Louis, this 23d day of August, 1894. [Seal of Court] PHILIP H. ZEPP, Clerk.

1724

STATE of Missouri, City of St. Louis, ss.—In the Circuit Court, City of St. Louis, April term, 1894, Wednesday, May 23, 1894. St. Louis, Keokuk & Northwestern Railroad Company, vs. William G. Clark. (852, 4059.)

It appearing to the Court that the death of Sidney R. Francis has been suggested to this Court and it further appearing to the Court that an order has been made by this Court that this action be revived against the heirs, successors and legal representatives of said Sidney R. Francis, unless good cause be shown against the revivor at the next October term of this Court, and it further appearing to the court from the affidavit heretofore filed herein, that Arthur Terrell, Helen Terrell, Ruth Terrell, Eulalia Terrell and Johnnie Terrell are nephews and nieces of Sidney R. Francis deceased, and are non-residents of the State of Missouri wherefore on motion of plaintiff by attorney it is ordered that Arthur Terrell, Helen Terrell, Ruth Terrell, Eulalia Terrell and Johnnie Terrell be notified to appear in the court in the first Monday of October next and within the first four days thereof show cause if any they have why the action should not be revived in their names as heirs and legal representatives of Sidney R. Francis and proceed against them and unless they appear at the term of this court to be begun and held at the city of St. Louis on the first Monday of October next, and on or before the fourth day thereof show cause why this action should not be revived and proceed against them as the heirs and legal representatives of Sidney R. Francis, the action will stand revived as aforesaid.

And it is further ordered that a copy hereof be published according to law in the St. Louis Post-Dispatch, a newspaper printed and published in the city of St. Louis.

A true copy from the record.

Witness my hand and seal of said court at office in the city of St. Louis this 24th day of May, 1894. [Seal of Court.] PHILIP H. ZEPP, Clerk.

1744

STATE OF MISSOURI, City of St. Louis, ss.—In the Circuit Court, City of St. Louis, before the Clerk in vacation of the June term, 1894, Friday, August 24th, 1894. Annie Mitchel vs. (No. 477, October Term, '94) Charles Mitchel.

It appearing from the affidavit to the petition herein that defendant is a non-resident of the State of Missouri and his present residence unknown to plaintiff, on motion of plaintiff by attorney it is ordered that said defendant be notified that a civil action has been commenced against him, the object and general nature of which is to obtain a decree of divorce from the bonds of matrimony existing between plaintiff and defendant on the grounds that defendant wholly disregarding his duties as the husband of plaintiff, during the month of September, 1887, deserted plaintiff and has absented himself from plaintiff for the period of one whole year next before the filing of the petition herein, and that during the said time plaintiff and defendant lived together defendant failed to contribute anything for the support of plaintiff and unless he appear at the term of this court to be begun and held at the city of St. Louis, on the first Monday of October next, and on or before the third day thereof, answer the plaintiff's petition, the same will be taken against him as confessed.

And it is further ordered, that a copy hereof be published according to law in the St. Louis Post-Dispatch, a newspaper printed and published in the city of St. Louis.

A true copy from the record.

Witness my hand and seal of the Circuit Court, city of St. Louis, this 24th day of August, 1894. [Seal of Court.] PHILIP H. ZEPP, Clerk.

1728

STATE OF MISSOURI, City of St. Louis, ss.—In the Circuit Court, city of St. Louis, April term, 1894, Tuesday, May 8th, 1894. Margaret A. Kelly vs. Kate Lyons and John Lyons, 92,875.

It appearing from the affidavit this day filed herein that said defendant, John Lyons, is a non-resident of the State of Missouri, therefore on motion of plaintiff by attorney it is ordered that said defendant be notified that a civil action has been commenced against him and his co-defendant, the object and general nature of which is to obtain a partition among the parties to this suit of the following described real estate, situated in the city of St. Louis and State of Missouri, to-wit: Lots 1, 2 and 3 of block No. 10 of Watson's Fruit Hill subdivision, as per amended plat, thereof in the office of the Recorder of Deeds of said city, said block 10 of said subdivision, being now city block No. 3849 of said city, said lots having an aggregate front of 175 feet 9 inches, more or less, on the south line of Wagner avenue by a depth southwardly on the east line of said lot one of said subdivision of 174 feet 3¼ inches, and depth on west line of lot 3 of said subdivision of 207 feet 4¼ inches, bounded north by Wagner avenue, west by Iron Gauge Railroad as it was, south by lot now or formerly of Flaherty and east by Hodiamont avenue. And unless he appear at the term of this court to be begun and held at the city of St. Louis on the first Monday of October next, and on or before the third day thereof answer the plaintiff's petition the same will be taken against her as confessed.

And it is further ordered that a copy hereof be published according to law in the St. Louis Post-Dispatch, a newspaper printed and published in the city of St. Louis.

A true copy from the record.

Witness my hand and seal of the Circuit Court, city of St. Louis, this 8th day of May, 1894. [Seal of Court.] PHILIP H. ZEPP, Clerk.

1747

ST. LOUIS, Mo., Sept. 1, 1894.—Notice is hereby given that the undersigned assignees of the St. Louis Lumber Co. intends to make an application to the Circuit Court, city of St. Louis, Missouri, in room No. 3, for a discharge of his trust as such assignee. Such application will be made and filed in said court on Monday, the 15th day of October, 1894. F. W. EHMDIEK, Assignee of St. Louis Lumber Co.

E. SCHLUNEBURG and G. A. WURDEMAN, Attorneys. 1762

IN THE MATTER of the assignment of the Security Gas and Vapor Stove Company. The undersigned assignee, being satisfied that it is no longer necessary to the creditors and others interested in the above matter to keep said assignment open, notice is hereby given to all creditors and others interested in the estate of the Security Gas and Vapor Stove Company that on Monday, the 22d day of October, 1894, at the opening of the courts or as soon thereafter as counsel can be heard, I shall apply to the Circuit Court of the City of St. Louis, in Room 3, there, for a discharge from my trust as such assignee, and that I shall then and there exhibit my accounts as such assignee for settlement.

JOHN F. BARNUM, Assignee.

By HUGH D. MCNEILL, His Attorney. 1760

LEGAL.

STATE OF MISSOURI, City of St. Louis, ss.—In the Circuit Court, City of St. Louis, June term, 1894. Friday, June 29, 1894. Caroline Neuhaus vs. (No. 181, October Term, 1894) Conrad Neuhaus.

It appearing from the affidavit attached to the petition herein that the defendant is not a resident of the State of Missouri, on motion of plaintiff by attorney it is ordered that said defendant be notified that a civil action has been commenced against him the object and general nature of which is to obtain a decree of divorce from the bonds of matrimony existing between said parties on the ground that said defendant, wholly disregarding his duties as the husband of the plaintiff has absented himself from her without a reasonable cause for a space of one year and more; also for a decree restoring to plaintiff her former name of Newels, and unless he appear at the term of this court to be begun and held at the city of St. Louis on the first Monday of October next, and on or before the third day thereof, answer the plaintiff's petition, the same will be taken against him as confessed, and it is further ordered that a copy hereof be published according to law in the St. Louis Post-Dispatch, a newspaper printed and published in the city of St. Louis.

A true copy from the record.

Witness my hand and seal of the Circuit Court, city of St. Louis, this 2nd day of July, 1894. [Seal of Court] PHILIP H. ZEPP, Clerk.

1735

STATE of Missouri, City of St. Louis, ss.—In the Circuit Court, City of St. Louis, in vacation after the June term, 1894. In Division No. 2, Friday, Aug. 24, 1894. Andrew Kohn and Moses G. Rosenblatt, partners trading as Dreyfus, Kohn & Co., vs. Julia Levy.

Attachment—It appearing from the affidavit for attachment herein that defendant is not a resident of this State, it is ordered, that the defendant be notified that a civil action has been commenced against her for the sum of three thousand dollars on account of goods, wares and merchandise sold and delivered by plaintiffs to defendant at her special instance and request and that her property has been attached; and unless she appear at the term of this court, to be begun and held at the City of St. Louis, on the first Monday of October next, and on or before the third day thereof, answer to the action aforesaid, according to law, judgment will be rendered against her, and her property sold to satisfy the same, and it is further ordered, that a copy hereof be published according to law, in the St. Louis Post-Dispatch, a newspaper printed and published in the City of St. Louis.

A true copy from the record.

Witness my hand and the seal of the Circuit Court, City of St. Louis, this 24th day of August, 1894. [Seal of Court.] PHILIP H. ZEPP, Clerk.

1738

SPECIAL Commissioner's Sale in Partition—In the Circuit Court, city of St. Louis, June term, 1894. Frederick G. Ziebig, trustee, plaintiff, vs. Louisa A. Hunt et al., defendants. No. 91,978.

By virtue and authority of and pursuant to a decree and order of sale made in the above entitled cause, in and by the Circuit Court, city of St. Louis, of date Tuesday, the twenty-sixth day of June, 1894, I, the undersigned, William B. Papin, Special Commissioner, appointed in said cause, will on

SATURDAY, THE TWENTY-NINTH DAY OF SEPTEMBER, 1894,

At the east front door of the Court-house in the city of St. Louis, State of Missouri, between the hours of 9 o'clock in the forenoon and 5 o'clock in the afternoon of that day, proceed to sell at public auction to the highest bidder the following described realty, situate in said city of St. Louis, to-wit: Beginning at the Northeast corner of city block numbered two hundred and eighty-one (281) of the city of St. Louis, Missouri, thence running westwardly along the south line of St. Charles street sixty-three feet and nine inches (63 feet 9 inches), thence southwardly and parallel with Tenth street one hundred and four feet and six inches, (104.6) thence eastwardly and parallel with St. Charles street sixty-three feet and nine inches (63.9), to a point in the west front line of Tenth street, thence northwardly along said west front line of Tenth street one hundred and four feet and six inches (104.6), to the point of beginning, bounded on the north by St. Charles street, and the east by Tenth street, on the south by Trinity Church, now Amos, and the west by property of Lyons & Tinken, the said lot being improved by buildings formerly used as a carriage factory.

Said sale being made upon the terms following, to-wit: One-third cash and the remaining two-thirds in equal installments, bearing interest at six per centum per annum from the date of the sale and secured by deed of trust upon the property sold, the purchaser to have the privilege of paying all cash, if he elects so to do before the report of sale of the commissioner is approved. Said sale shall be subject to the approval of the Circuit Court of said City of St. Louis.

WILLIAM B. PAPIN, Special Commissioner.

ADAMS & MERRILL, Plaintiff's Attorneys, 304 Pine St., St. Louis, Mo. 1733

STATE OF MISSOURI, City of St. Louis, ss.—In the Circuit Court, City of St. Louis, in vacation after the June term, 1894. Monday, July 30, 1894. Emma L. Moulton vs. (308 Oct. T., 1894) Jas. W. Moulton. It appearing to the Court from the petition duly verified by affidavit heretofore filed herein, that the defendant is a non-resident of this State and that plaintiff does not know and has no information upon which she could form a belief as to defendant's present place of abode or whereabouts, so that personal service could be had upon him herein: Wherefore on motion of plaintiff, by attorney, it is ordered that said defendant be notified that a civil action has been commenced against him, the object and general nature of which is to obtain a decree of divorce from the bonds of matrimony existing between said parties on the ground that said defendant is a nonresident of the State of Missouri, and plaintiff has no knowledge of his present whereabouts, on motion of plaintiff by attorney it is ordered that said defendant be notified that a civil action has been commenced against him, the object and general nature of which is to obtain a decree of divorce from the bonds of matrimony existing between the said parties on the ground that defendant has absented himself from plaintiff without reasonable cause, for the space of one year, and for an order of court awarding plaintiff the custody of the children of said parties and the restoration of her maiden name, if unless he appear at the term of this court to be begun and held at the City of St. Louis on the first Monday of October next, and on or before the third day thereof, answer the plain tiff's petition, the same will be taken against him as confessed.

And it is further ordered that a copy hereof be published according to law in the St. Louis Post-Dispatch, a newspaper printed and published in the City of St. Louis.

A true copy from the record.

Witness my hand and the seal of the Circuit Court, City of St. Louis, this 24th day of August, 1894. [Seal of Court.] PHILIP H. ZEPP, Clerk.

1724

STATE of Missouri, City of St. Louis, ss.—In the Circuit Court, City of St. Louis, April term, 1894, Wednesday, May 23, 1894. St. Louis, Keokuk & Northwestern Railroad Company, vs. William G. Clark. (852, 4059.)

It appearing to the Court that the death of Sidney R. Francis has been suggested to this Court and it further appearing to the Court that an order has been made by this Court that this action be revived against the heirs, successors and legal representatives of said Sidney R. Francis, unless good cause be shown against the revivor at the next October term of this Court, and it further appearing to the court from the affidavit heretofore filed herein, that Arthur Terrell, Helen Terrell, Ruth Terrell, Eulalia Terrell and Johnnie Terrell are nephews and nieces of Sidney R. Francis deceased, and are non-residents of the State of Missouri wherefore on motion of plaintiff by attorney it is ordered that Arthur Terrell, Helen Terrell, Ruth Terrell, Eulalia Terrell and Johnnie Terrell be notified to appear in the court in the first Monday of October next and within the first four days thereof show cause if any they have why the action should not be revived in their names as heirs and legal representatives of Sidney R. Francis and proceed against them and unless they appear at the term of this court to be begun and held at the city of St. Louis on the first Monday of October next, and on or before the fourth day thereof show cause why this action should not be revived and proceed against them as the heirs and legal representatives of Sidney R. Francis, the action will stand revived as aforesaid.

And it is further ordered that a copy hereof be published according to law in the St. Louis Post-Dispatch, a newspaper printed and published in the city of St. Louis.

A true copy from the record.

Witness my hand and seal of said court at office in the city of St. Louis this 24th day of May, 1894. [Seal of Court.] PHILIP H. ZEPP, Clerk.

1744

STATE OF MISSOURI, City of St. Louis, ss.—In the Circuit Court, City of St. Louis, before the Clerk in vacation of the June term, 1894, Friday, August 24th, 1894. Annie Mitchel vs. (No. 477, October Term, '94) Charles Mitchel.

It appearing from the affidavit to the petition herein that defendant is a non-resident of the State of Missouri and his present residence unknown to plaintiff, on motion of plaintiff by attorney it is ordered that said defendant be notified that a civil action has been commenced against him, the object and general nature of which is to obtain a decree of divorce from the bonds of matrimony existing between plaintiff and defendant on the grounds that defendant wholly disregarding his duties as the husband of plaintiff, during the month of September, 1887, deserted plaintiff and has absented himself from

EMPLOYMENT GROUPING.

ANSWERS TO ADVERTISEMENTS.

Persons holding checks for the following uncalled for answers to advertisements for the week ending Wednesday, Sept. 12, can get same by calling at this office within three days. Ask for advertised letters.

A 476	1	H 483	1	P 460	2		
A 478	1	H 484	1	P 478	1		
A 480	1	H 494	1	P 476	1		
A 488	1	H 495	1	P 477	1		
A 491	1	K 460	1	R 495	1		
A 493	1	K 476	1	R 476	1		
B 463	1	K 477	1	R 483	1		
B 481	1	K 479	1	R 490	1		
D 461	1	K 479	1	S 460	1		
D 470	1	K 487	1	S 463	1		
D 481	1	K 489	1	S 472	1		
D 482	1	K 497	1	S 476	1		
E 480	1	L 465	1	T 481	1		
E 481	1	L 471	1	T 478	1		
F 477	1	L 474	1	T 482	1		
F 477	1	L 477	1	T 489	1		
F 478	1	L 478	1	W 470	1		
G 463	1	M 476	1	W 474	1		
G 467	1	M 477	1	W 483	1		
G 470	1	M 478	1	W 486	1		
G 480	1	M 480	1	W 488	1		
G 482	1	M 482	1	W 491	1		
G 485	1	M 492	1	W 494	1		
G 487	1	M 493	1	X 473	1		
G 488	1	N 476	1	X 478	1		
G 489	1	N 487	1	X 488	1		
H 476	1	N 488	1	X 489	1		
H 479	1	N 489	1	X 490	1		
H 482	1	O 465	1	X 491	1		
H 485	1	O 479	1	Y 475	1		
H 486	1	O 479	1	Y 476	1		
H 493	1	O 487	1	Y 486	1		
H 494	1	O 491	1	Y 488	1		
H 497	1	O 492	1	Y 489	1		
H 479	1	O 497	1				

Situations Wanted—Males.

Three lines (20 words), 5 cents; each additional line, 5 cents.

BOY—16 years of age wishes position to work on farm. Address E 1, this office.

BOOK-KEEPER—Situation by a young man as book-keeper. Address M 498, this office.

BOOKKEEPER—Sit. as bookkeeper, cashier or office man by first-class man; ref. No. 1; salary moderate. Add. B 490, this office.

COLLECTOR—A young man of 19 would like a position of any kind, collecting preferred. Address M 499, this office.

COLLETOR—Young man wants position as collector or office work; small security furnished if necessary. Address it 499, this office.

ENGINEER—Situation wanted by licensed engineer; one who thoroughly understands repairing and putting up machinery. Address E 496, this office.

HOUSEMAN—Situation wanted as porter or to do general housework; understands the care of horses. Add. E. C. 1, 3d Clark ave.

MAN AND WIFE—Would like sit. together; wife a good cook, man to work in house. Add. Mr. Becker, 814 Ann av.

MAN—A position wanted by a young man, wholesale house preferred; best of references; good penman. Address B 499, this office.

MAN AND WIFE—Situation wanted by a man and wife without children; can drive wagon, competent for any position; wife for general housework, can milk cow. Add. T 497, this office.

PORTER—Position wanted as packer or porter, can ship; good reference. Address X 499, this office.

PORTER—Wanted by young colored man sit. as porter, janitor or offices to clean; city references furnished. Add. T 1, this office.

SPANISH—Private and class instructions by a native spaniard. Jones' Commercial College, 309 N. Broadway.

STENOGRAPHER—Situation wanted by young man; competent, book-keeper and general office clerk of 4 years' experience; best city references. Address C 1, this office.

DAY AND NIGHT SCHOOL.

JONES

COMMERCIAL COLLEGE,

Broadway, between Olive and Locust. Shorthand and typewriting; the complete business course including actual business practice and practical bookkeeping with banking, telegraphy, the English course and elocution thoroughly and practically taught. The Fall Term begins Sept. 3.

For circulars and full particulars call at the college office or address J. G. BOMMER, President.

Help Wanted—Males.

5 cents per line each insertion.

BOY WANTED—Bell boy wanted. Hotel Belvidere.

BARBER WANTED—With tools; good place for the right man. 605 Chestnut st., Room 7.

BOYS WANTED—Wide-awake boys in towns outside of St. Louis who are ready to avail themselves of favorable opportunities for making money should sell the daily evening and Sunday morning Post-Dispatch; it sells wherever it is pushed. For terms and sample copies address C. B. G., box A, this office.

BOY WANTED—15 to 16 years old, desirous of learning grocery business, who is willing to work and can speak German and English; good recommendation necessary. Ad. G. 499, this office.

BOYS WANTED—in every part of St. Louis honest, smart, ambitious boys of good address, who can make money fast enough in a month to get a good bicycle, a good watch or almost anything they want; pleasant and easy work; no books, pictures or other merchandise to canvass; only those accepted whose parents give consent; write for particulars. C. B. G., Box A, this office.

CREAM DIPPERS WANTED—4 chocolate cream dippers; reference required. Interstate Candy Co., 9 and 11 N. Main st.

CHOCOLATE DIPPERS WANTED—4 chocolate dippers; references required. Interstate Candy Co., 9 and 11 N. Main st.

CLOCK-REPAIRER WANTED—A 1st-class clock-repairer with good refs.; good salary to the right man. Add. L 498, this office.

DISHWASHER WANTED—Experienced man dishwasher (German). 410 Morgan st.

DO you tried "Harris' " $4 shoes? Judge their use by the months they wear. 520 Pine st.

LEARNERS WANTED—50 sewer laborers west of Taylor, between Chouteau av. and New Manchester road. Geo. F. Prendergast.

MEN WANTED—20 men. 21st and Benton sts., T. Maloney.

MEN—Wide-awake men in towns outside of St. Louis who are ready to avail themselves of favorable opportunities for making money should sell the Daily Evening and Sunday Morning Post-Dispatch; it sells wherever it is pushed. For terms and sample copies address C. B. G., box A, this office.

SALESMAN WANTED—One salesman for city wagon; reference required. Apply to Interstate Candy Co., 9 and 11 N. Main st.

SOLICITOR WANTED—Experienced man to travel for a hay and grain commission-house; state salary expected. Ad. O 496, this office.

WANTED—For the United States Army, able-bodied, unmarried men, between the ages of 21 and 30 years, of good moral character and temperate habits. For full information, apply in person or by letter to the Recruiting Officer, 311½ N. 7th st., St. Louis, Mo.

$12.50 UP—Suits and overcoats to order. Merrits Tailoring Co., 218 N. 8th st., cor. Olive, 2d floor.

$8.00 UP.—Pants to order. Merrits Tailoring Co., 218 N. 8th st., cor. Olive, 2d floor.

HAYWARD'S SHORT-

hand and Business College, 702, 704 and 706 Olive st.; Day and Night School. Phone 479.

Situations Wanted—Females.

Three lines (20 words), 5 cents; each additional line, 5 cents.

CLERK—Wanted by young widow, a position as clerk or cashier; ref. given. Add. T 495, this office.

CASHIER—Experienced young lady wishes position as cashier in hotel or restaurant; references. Add. Y 497, this office.

COOK—First-class colored cook wants to cook in private family or boarding-house, or as laundress by the day. 1423 Gay st., down stairs.

DRESSMAKER—Wishes few more engagements by the day. Address F 499, this office.

HOUSEGIRL—Young girl of 15 wants a situation as nurse or housegirl in small family. Address Mary Jackson (colored), 215 S. 18th st.

LAUNDRESS—Wanted, washing or ironing by the day. 1491 O'Fallon st.

NURSE—Sit. wanted by a girl to nurse or do housework. 2015 Franklin av.

OFFICEWORK—A young lady would like a position to do any kind of office work. Add. G 1, this office.

STENOGRAPHER—Wanted a position by a young lady as stenographer or assistant bookkeeper; reference. Add. B 496, this office.

WOMAN—Position wanted by lady 28 years old, (no encumbrance); earnest worker; honest and pleasant disposition; ref. given. Add. S 496, this office.

STOVE REPAIRS.

Castings and repairs for stoves and ranges of every description. A. G. Fraser, 219 Locust st.

Help Wanted—Female.

5 cents per line each insertion.

COOK WANTED—Good cook. 2642 Locust st.

COOK WANTED—4261 Olive st.; cook with good credentials; light labor.

COOK WANTED—Girl to cook, wash and iron; family small. 5860 Cabanne pl.

COOK WANTED—German girl to cook and wash for suburban family. Address S 467, this office.

GIRL WANTED—To cook and do general housework in small family; no children. 5569 Cabanne pl.

GIRL WANTED—A Protestant German girl to attend to bakery; one who is willing to do a little housework; ref. required. 2230 Morgan st.

HOUSEGIRL WANTED—A girl for general housework; 4464 N. 11th st.

HOUSEGIRL WANTED—Girl for general housework. 3909 Washington av.

HOUSEGIRL WANTED—Girl for general housework. Apply at 5320 Whittier st.

HOUSEGIRL WANTED—Girl for general housework; family small. 3441 Olive st.

HOUSEGIRL WANTED—Girl for general housework in small family. 1723 California av.

HOUSEGIRL WANTED—Reliable girl for general housework; reference required. 4048 Delmar av.

HOUSEGIRL WANTED—Young girl for housework; family of three; no washing. 1505 Pendleton av.

HOUSEGIRL WANTED—Girl for general housework; no washing; reference required. 4332 Delmar av., Clayton.

HOUSEGIRL WANTED—A good German girl for general housework in a family of two. 5323 Cabanne av.

HOUSEMAID WANTED—Immediately, first-class German or swede housemaid; refs. required. 3618 Morgan st.

HOUSEGIRL WANTED—Experienced girl for general housework in small family; call with refs. 5852 Maple av.

LADIES wanting pleasant and profitable work at home should address F 499, this office.

VEST-MAKERS WANTED—To work at home; some to press. 621 Lynch st.

The St. Louis National Garment Cutter Co. Is Now Ready in Rooms 211 and 218 Mermod & Jaccard Building,

To give instructions in the rare and novel method of drafting, cutting and fitting every garment worn in the family. In addition to this useful and much-needed information, a complete course in dressmaking can be learned, with its artistic draping and beautiful finish, so necessary in all stylishly made garments. Gowns in every style are made on short notice.

Theatrical.

10 cents per line; Display Headlines, 15 cents per agate line; Display Cards, 20 cents per agate line each insertion.

ACTRESS WANTED—Emotional leading lady; season's run; long season; solid company; call tonight, will leave to-morrow. Simpson Dramatic School, 1403 Olive st.

Business for Sale.

10 cents per line; Display Headlines, 15 cents per agate line; Display Cards, 20 cents per agate line each insertion.

CONFECTIONERY—For sale, great bargain if sold at once; confectionery and bakery. 4478 Easton av.

DRY GOOD STORE—For sale, good-paying dry goods store, with nice, clean stock; good reason for selling. Call or address 2801 Clark av.

DRUG STORE—For sale by administrator of an estate, a good drug store in a first-class location in West End; terms reasonable. Add. N 496, this office.

DRUG STORE—For sale (rare chance), a first-class drug store in a first-class neighborhood; doing a first-class business; reason for selling, proprietor is studying medicine. Apply to P. C. Barnes, 3600 Finney av., between 11 and 12 and 5 and 6.

JOB PRINTING OFFICE—For sale, or will exchange for photo outfit. E. V. Pearce, 808 Labeaume st.

ROOMING-HOUSE—For sale—Small rooming-house in business center; furniture new; rooms all rented; sickness the reason for selling. Address B 493, this office.

For Sale—Coal, Wood and Ice Business.

Having entered a new business I desire to sell out my wood, coal and ice business located at 1460 Francis st., consisting of the following articles: 3 draft horses, 3 good wagons, scales, implements, sheds and good will of the business. Apply Sunday, between 9 and 12 a. m. and 3 and 6 p. m. Martin Shaughnessy.

Business Chances.

10 cents per line; Display Headlines, 15 cents per agate line; Display Cards, 20 cents per agate line each insertion.

45 PER CENT net profits weekly with $1.50 or more capital. Prospectus, itemized statistics free. Benson & Dwyer, 834 Broadway, New York.

Dancing.

10 cents per line; Display Headlines, 15 cents per agate line; Display Cards, 20 cents per agate line each insertion.

GRAHAME'S HALL, opposite Exposition Building, lessons all hours; waltzing and stage dancing a specialty; call.

DANCING.

Mr. and Mrs. Arthur Mitchell's Select Dancing Academy, 1626 S. 18th st. All classes private; limited to twelve couple each; classes now forming. Call and write for terms; references exchanged.

Lost and Found.

5 cents per line each insertion.

Lost.

DOG—Lost, white poodle dog. Liberal reward if returned to 1916 Park av.

SHOES—Lost—Man that took wrong package containing pair of shoes from Humphrey's hat counter Sept. 12, please return, as he is known.

WATCH—Lost, a ladies' enameled gold watch and bow knot, between Rider's and Southern Hotel. Reward at S. A. Rider Jewelry Co.

Found.

FOUND—A pair of shoes that will wear 8 months for $4 Harris-Brauner Shoe Co., 520 Pine st.

HOUSE AND HOME GROUPING.

For Rent—Rooms.

5 cents per line each insertion.

North.

18TH ST., 912 N.—Furnished room complete for light housekeeping.

CARR ST., 1909—Furnished rooms for light housekeeping; all conveniences; $5 to $10 per month.

GARRISON AV., 1705—3 handsome rooms up or down stairs, newly papered; bath, hall, water free, $14; choice neighborhood.

LOCUST ST., 2618—Furnished rooms.

LOCUST ST., 2612—Furnished room on 2d floor.

LUCAS AV., 2605—Two very comfortable rooms, completely fur. for housekeeping, $14; ref.

MARKET ST., 1012—New and elegantly furnished rooms, $1.50 to $5 per week.

MORGAN ST., 2709—Furnished rooms for gentlemen; heat, gas and bath; reasonable.

MONROE ST., 1127—Nice furnished rooms for ladies and gentlemen during Exposition and Fair.

N. 17TH ST., 810—Fur. rooms for light housekeeping cheap.

N. 12TH ST., 102—Nice clean single front room; quiet house; $1.25 week. If sober apply.

OLIVE ST., 3500—Nicely furnished room for 1 or 2 gents.

OLIVE ST., 3512—Nicely furnished rooms; also 2d floor for housekeeping.

OLIVE ST., 2731—New elegantly fur. room, southern exposure; transients accommodated.

OLIVE ST., 3115—Beautifully fur. 2d-story front or smaller room; for gentlemen; all conveniences; hot water.

PINE ST., 2909—Fur. rooms to rent; southern exposure.

PINE ST., 2915—Two nicely furnished front rooms for gent and wife, or 2 gents, with private family.

PINE ST., 1125—Furnished rear room; water; yard; for working people; also sleeping-room; $1 per week.

TYLER ST., 933—Nicely furnished front room, 1st suitable for 1 or 2 gents; rent reasonable.

UNIVERSITY ST., 2247—Nicely furnished room for one or two gents; private family; board conv.

WARE AV., 524—Second-story well furnished room.

WASHINGTON AV., 1109—Furnished rooms, $1.50 and $1.75 per week.

South.

BROADWAY, 221 SOUTH—Nice rooms for gentlemen.

CHOUTEAU AV., 817—Furnished rooms for light housekeeping; $1.75, $2 per week.

EADS AV., 2653—2d floor of 4 rooms, hall-room, bath, w. c., gas.

JEFFERSON AV., 529 S.—Two unfurnished rooms for light housekeeping and bath.

GARRISON AV., 419—4 rooms upstairs.

St.

18TH ST., 807—Fur. rooms for light housekeeping.

GRATTAN ST. (S. 16TH), 1817—3 unfurnished rooms, 2d floor, private family, near cars.

GRATTAN ST. (S. 16TH), 1817—Newly furnished rooms; all conveniences; convenient to cars, private family.

LAFAYETTE AV., 2838—Neat room for gentleman; $8 monthly.

MARKET ST., 814—Furnished rooms for single gentle or light housekeeping.

MARKET ST., 2930—2-story front and connecting room, $6 a month each; board if desired.

PAPIN ST., 2822—Nicely furnished front room to two quiet colored gentlemen. Call on Sunday or any day after 7 p. m.

WALNUT ST., 2747—Nicely furnished front room suitable for two gentlemen.

Miscellaneous.

FOR RENT—Handsomely furnished room for quiet couples; quiet place. Ad. F 495, this office.

ROOM—A nicely fur. front room for one or two gents; near the Union Station. Add. F 1, this office.

Flats for Rent.

10 cents per line; Display Cards, 20 cents per agate line each insertion.

FLAT—For rent a beautiful new 8 room flat; all new; papered throughout; cor. Pendleton and Lee avs., one half block to 4 electric lines; rent only $18.

FOR RENT—Neat flats, n. e. cor. Cass and Grand avs.; these nice, 3-room flats on 1st or 2d floor; can be rented at $12 per month; water, etc., paid; look at these. CORNET & ZWIBIG 111 N. 7th st.

OLIVE ST., No. 3833—One of those beautiful flats with every convenience; separate steps; laundry, coal shed, etc., etc. Keys at 3664 Olive.

RENT LISTS of houses, flats and rooms of all prominent agents can be seen at Real Estate Exchange, 7th and Chestnut sts.

WALNUT ST., 2611—Nice new 4-room flat; bath, gas, etc.; $17. KEELEY, 1113 Chestnut st.

Board and Lodging Wanted.

5 cents per line each insertion.

ROOM—Wanted, a furnished room for very quiet couple, with board for lady. Add. F 498, this office.

ROOM AND BOARD WANTED—For lady and 11-year-old son; location between Page and Washington avs. and 20th st. and Vandeventer. Add. D 496, this office.

Houses, Rooms, Etc., Wanted

5 cents per line each insertion.

HOUSE—Wanted to rent, 6 or 8-room house or flat not to exceed $30 or $35, by small family, west of Garrison av. Add. K, 499, this office.

ROOMS—Wanted 1 large or 2 small unfurnished rooms for light housekeeping. Address B 499, this office.

To Let for Business Purposes.

10 cents per line; Display Cards, 20 cents per agate line each insertion.

BARN—One large brick barn in good repair, room for 3 horses and 2 carriages; terms reasonable. Add. 3045 Easton av.

FOR RENT—516 Franklin av. Apply to TIFFANY REAL ESTATE CO., 415 Locust st.

PINE ST., 112—4 stores and fine cellar, well lighted; perfect order; corner alley; low to good tenant. T. WARREN, 200 N. 2d st.

ROOMS—For rent, two very handsomely furnished parlors, suitable for doctor or dressmaking parlors; also large back-room for 2 vehicles and 3 horses; nice room for coachman. Add. W 1, this office.

SALOON—For rent; a saloon and boarding-house in excellent location; 2,500 men employed in factories near the door to and from work; sickness the cause. F. Lekote, Missouri and Collinsville avs., East St. Louis.

Improv'd City Property for Sale

10 cents per line; Display Cards, 20 cents per agate line each insertion.

HOUSES—For sale, those two new modern houses, 8 rooms each, with every convenience; Maple av., two squares west of Hamilton av.; $6,000 and $7,000 each; cash or time; houses open. J. W. McIntyre, 712 Chestnut st.; office hours 12 to 6 p. m.

WASHINGTON BOULEVARD, $827—$11,000 will buy large 14-room frame house; location very choice; lot 50x150; terms to suit; this is a bargain. R. PARK VON WEDELSTAEDT, 214 Wainwright Bldg.

Boarding.

5 cents per line each insertion.

North.

BELL AV., 3114—Prettily fur. rooms; excellent board, all conv.; private family; for gentlemen.

EASTON AV., 3045—Newly furnished rooms, with first-class board.

GAMBLE ST., 2900.—Desirable rooms, single or en suite, with board.

LOCUST ST., 2630—Furnished rooms, with good food; desirable location.

LINDELL BOULEVARD, 3528—Elegantly fur. 2d-story front rooms; single or en suite; with board.

LOCUST ST., 2938—Furnished or unfurnished rooms, single or en suite, with board.

LOCUST ST., 3142—Consisting 2d-story front rooms; also 3d-story rooms, with best of table board and accommodations; ref. ex.

LOCUST ST., 3216—Well furnished front and back rooms for one or two gents, with or without breakfast; reasonable; private family.

MORGAN ST., 3331—Two desirable rooms with first-class board.

MORGAN ST., 2938—Handsomely furnished room with board; also day board.

N. BEAUMONT ST., 624—2 elegantly fur. rooms with or without board, suitable for 6 college students; transient; cheap; hotel comforts.

OLIVE ST., 2116—Fine furnished rooms, $1 per day; first-class meals 25c.

PINE ST., 2641—Fur. or unfur. front and back parlor; front room, 2d story; board if desired.

WASHINGTON AV., 1721—Nicely fur. room; gas and bath; board if desired; location choice.

Having secured Dr. Bond's fine residence, 914 N. Grand av. (opp. Vandeventer pl.), will accommodate either gentlemen or couples with choice rooms and first-class board.

MRS. J. H. GILBERT.

South.

LAFAYETTE AV., 2635—2 well furnished rooms, all conveniences, with good board; moderate terms.

Miscellaneous.

ROOM AND BOARD—In widow's family on Olive st.; home comforts; terms reasonable. Add. F 6, this office.

Suburban Property for Rent.

10 cents per line; Display Cards, 20 cents per agate line each insertion.

ROOM—Nicely furnished room at Woodland, small private family; suitable for gent or man and wife; home comforts. Add. L., Jennings, Mo.

For Rent—Dwellings.

10 cents per line; Display Cards, 20 cents per agate line each insertion.

COTTAGE—For rent or for sale, at De Hodiamont, a beautiful 4-room cottage. 6160 Bartmer av.

CLARK AV., 2238—6 rooms and basement; shed for horse and wagon; will rent low. Inquire at 3134 Olive st.

PINE ST., 2916—Nice substantial 3-story stone-front dwelling, 11 rooms, laundry, side entrance, carriage-house; modern improvements; rent $70 per month. H. C. GREER & E. CO., 902 Chestnut st.

SAVE time and trouble to rent houses, flats or rooms by calling at Real Estate Exchange, 7th and Chestnut sts.

MOVING VANS.

The largest equipment, handsomest padded vans in the city; two-horse vans, three-horse vans, four-horse vans and ordinary furniture cars for hire by load or contract; experienced, sober and careful hands; satisfaction guaranteed; estimates cheerfully given.

Fidelity Storage, Packing and Moving Co., 1723 and 1725 Morgan St., Phone 2890. Down-Town Office 1003 Pine. Phone 4101

City Real Estate for Sale.

10 cents per line; Display Cards, 20 cents per agate line each insertion.

A SNAP.

I will build you a 3-room elegant house on lot 25x125, Delmar or Maple avenue, West End, for $950, some cash and balance monthly. I sell lots for $30, $40, $50 and upward; small monthly payments without interest. Pay car every day and Sunday. PHIL CHEW, 9 N. 8th st.

For Lease.

10 cents per line; Display Cards, 20 cents per agate line each insertion.

FOR LEASE

And Improve to Suit Tenant

—OR—

FOR SALE!

The property formerly occupied by the Post-Dispatch on the north side of Market street between Broadway and Sixth street. Has frontage of 52 feet 5 inches and 113 feet in depth to a 15-foot alley.

For particulars refer to

Nicholls-Ritter

Realty and Financial Co.,

Phone 885. 718 Chestnut st.

Money to Loan on Real Estate

10 cents per line; Display Headlines, 15 cents per agate line; Display Cards, 20 cents per agate line each insertion.

WE have money to loan in amounts of $200, $300, $400, $500, $600, $700, $800, $900, $1,000 to $50,000 on first-class real estate security. JNO. H. TERRY & SONS, 621 Chestnut st.

MONEY TO LOAN

On improved city real estate, as follows: $500, $600, $700, $1,000, $2,000, $2,000, $2,000, $3,500, $7,000, $8,000. HAYDEL & SON, 109 N. 7th st.

$1,000,000 at 5 Per Cent.

To loan on choice improved property. JAS. M. CARPENTER & CO.

Personals.

15 cents per line; Display Headlines, 25 cents per line each insertion.

PERSONAL—Will the sick woman who went to so much trouble and got out of bed to write that threatening letter to C 495, Post-Dispatch, please call at the foot of River st. Waiting.

PERSONAL—R. H.: If you wish to see me it seems strange you don't answer by personal as requested; I wrote and explained how I missed you; I could not help it; try once more; same place; am extremely anxious to see you; hope you enjoyed the music Wednesday; answer. X. Y. Z.

Matrimonial.

10 cents per line; Display Headlines, 15 cents per agate line; Display Cards, 20 cents per agate line each insertion.

GENTLEMAN, stranger, wishes to meet refined highly educated young widow; must be of good appearance and respectable; object, matrimony. Add. H 1, this office.

Personal Sundries.

10 cents per line; Display Headlines, 15 cents per agate line; Display Cards, 20 cents per agate line each insertion.

ADA ADAMS, massage, 2203 Market st., 1st floor.

ALCOHOLIC baths and massage treatment by Ella Richardson, 908 N. 14th st.

"A." MME. AMES gives massage treatment and baths; 1st-class attendants. 26 S. 16th st.

ALL private matters treated free, male or female. Medicine furnished Office D. Med. Co. 107 N. 9th

BUSINESS CARDS, that'l do the business, $1 per 1,000. H. B. Crole & Co., printers, 815 Locust.

CANCERS, tumors, moles and warts removed without the knife. Add. Dr. Miles, Old Orchard, Mo.

CASELL, astrologer, parlor No. 1, Western Hotel, 3d and Carr; business, marriage, employment, speculation.

DR. J. L. FITZPORTER, new system; chronic diseases; marvelous cures. 1516 Chestnut st.

DR. MERWIN, 107 N. 8th st., ladies' special physician, treats all diseases and irregularities. Ladies in trouble call or write.

DRS. M. DOSSER, the female specialists; 27 years' experience; receives during confinement; ladies in trouble call or write. 1006 Chouteau av.

DR. ANNA NEWLAND, ladies' physician and midwife; treats and cures female troubles; board dur. con. Ladies in trouble call or write. 29 S. 14th.

DR. MARY ARTHUR treats female irregularities successfully; receives and boards ladies in con.; rens. terms; bus. confidential. Call 2612 Wash st.

DR. LOTTA FRICK, midwife, graduate of two colleges, receives ladies during confinement; complaints treated successfully; charges reas. 320 S. 14th st.

MRS. N. VAN DYKE, masseuse, 2226 Chestnut st.

MRS. M. EDWARDS, massage, 2317 Market st.

MISS FOY gives massage treatment at 2129 Market st.

MRS. LEMMON gives massage treatment and baths. 1118 S. Jefferson av.

MRS. BUSHY gives baths, massage and magnetic treatment. 1005½ N. Broadway.

MISS CROWLEY, fortune-teller, 1218 S. 8th st. Ladies, 25c; gents, 50c. Call and see her.

MRS. PARKER gives massage, magnetic and electric treatment; 1st-class patronage. 108 N. 22d.

MRS. DR. REMMEKAMP treats all ladies' troubles; receives during confinements. 2218 Franklin av.

MRS. L. HOTSON receives during confinement, treats irregularities; satisfaction guaranteed; honest dealings; information free; confidence in all cases; ladies in trouble call. 1803 Washington av.

MRS. J. SONNEN, graduate midwife, receives ladies during confinement; first-class accommodations at reasonable prices; strictly confidential. Call or write 1083 S. Park av.; take N. D. cars south.

1,000 FINE walnut 8-day strike and alarm clocks, $1.50 to $3; fine Ansonia mantel clocks, $5 to $13; at Dunn's Loan office.

DR. BELL'S NERVINE CURES EPILEPSY.

All druggists. $1.00 per bottle.

DR. CHASE

Owns exclusive rights to use Odontunder in St. Louis for the painless extraction of teeth. Indorsed by thousands. From 100 to 200 teeth extracted a day. In Crown and Bridge work and all kinds of Plate work we invite specific cases that have proved failures at the hands of other Dentists.

CONSULTATION FREE, PRICES MODERATE.

E. C. CHASE, D. D. S.,

904 Olive St.

PRIVATE LYING-IN INSTITUTE AND COLLEGE OF MIDWIFERY. Incorporated.

The only regular institute of the kind in the West.

Ladies who expect their confinement can be accommodated and find perfect seclusion. Female diseases a specialty.

DR. H. NEWLAND,

2201 and 2203 Olive St.

Horses and Vehicles.

10 cents per line; Display Headlines, 15 cents per agate line; Display Cards, 20 cents per agate line each insertion.

For Sale.

DON'T buy a horse and vehicle for pleasure or business, as we will hire you anything you want cheaper than you can own it. Langan Livery Co., Channing av. and Locust st.

FOR SALE—No. 1 surrey horse; afraid of nothing, and surrey and harness in good order; dirt cheap for want of use. 116 N. 9th st.

HORSE—For sale, $150 will purchase good horse, 2 buggies and set of harness; a bit bargain. Call at Grace & Sharp Livery Stable, Easton and Webster avs.

MARE—For sale, fine sorrel mare, good pedigree, also buggy and harness, nearly new, at a bargain. Apply Sunday, 3134, Pine st.

VEHICLES—For sale or exchange, for vehicles or we sell for cash or on time payments; we guarantee to save you 25 per cent on any vehicle or harness you buy; our stock consists of new and second-hand open and top wagons of all kinds; storm buggies, phaetons, cut under and jump seat surreys, carriages. Northwestern Buggy Co., 1110 N. Broadway.

WAGONS—McCabe, Young & Co., 1223 N. Broadway, will beat anybody's price on grocer, laundry, butcher, baker, carpenter and plumber's wagons; also first-class storm buggies, surreys and jump seat buggies of all kinds.

FAMILY HORSE FOR SALE.

One of the finest barouche, surrey, brougham or carriage horses; has the weight and is 16½ hands high; is 5 years old; his dam is a Hambletonian; his sire, Plato, once owned by Budweiser, cost $2,500; this horse is city broke; has never been worked for speed, but has enough of it; price $150; for sale for the want of use. 1434 N. Kings highway.

Musical.

10 cents per line; Display Headlines, 15 cents per agate line; Display Cards, 20 cents per agate line each insertion.

PIANOS—Elegant assortment; $50 to $75 saved at Whitaker's, 1518 Olive st. and 2512 N. 14th st.

PIANOS—First-class new and excellent second-hand pianos at rare bargains during balance of this month. Estey & Camp, 916 Olive st.

Money Wanted.

10 cents per line; Display Headlines, 15 cents per agate line; Display Cards, 20 cents per agate line each insertion.

MONEY WANTED—$2,000 on good real estate security. Address S 499, this office.

Money to Loan on Per. Property

10 cents per line; Display Headlines, 15 cents per agate line; Display Cards, 20 cents per agate line each insertion.

MONEY TO LOAN from $1 to $10,000 on diamonds, jewelry, guns, pistols, clothing, trunks, musical instruments, etc. Low rates of interest. S. VAN RAALTE, 12 and 14 S. 4th st.

A GENTLEMAN wishing to invest some surplus funds will loan $25 and upwards on household furniture and other security; parties wishing advances will be treated fairly and can secure loans on satisfactory terms. Call at 1015 Morgan st.

CONFIDENTIAL LOANS negotiated on furniture, pianos, building association stock, etc., terms and rates to suit borrowers. Guarantee and Storage Co., 717 Market st., successors to J. W. Staley.

LOANS on furniture in residence, city real estate and all good securities; fair and reasonable terms. Room 7, 904 Olive st.

LOANS on furniture, pianos, building association stock and other good securities. Collateral Loan Co., 103 N. 8th, room 3. E. W. Staley, Secretary.

MONEY loaned on clothing, diamonds, watches, chains, guns, revolvers, trunks, medical instruments, etc., at Dunn's Loan office, 913 Franklin av.

THOSE desiring short-time loans of any amount should call on the Kinn Brokerage Co., 901 Olive st., Room 10, Exulle building.

COMMERCIAL LOAN CO.

We negotiate loans to responsible parties on furniture and pianos without removal at low rates on easy monthly installments. Pass books given mentioning all payments plainly. No other charges but what you contract for. Rebate given if paid before due. No publicity. 712 Pine st., 2d floor.

FURNITURE LOANS.

Money to loan on furniture at residence without removal; lowest rates; business strictly confidential. Union Loan Co., 1003 Pine st.

ST. LOUIS MORTGAGE CO.

Loans money on furniture and building books; can keep possession of your property and pay off loans in installments and save interest; no commission and business confidential; lowest rates in city. 918½ Chestnut st.; second floor.

MONEY TO LOAN

On furniture and pianos in any amount you desire without removing property from your house; money can be paid back in installments and save interest; no commission or charges for papers; you can get the money the same day you apply for it. John C. King, 814 Morgan st. Business private.

FURNITURE MORTGAGE LOAN CO.,

1803 Washington Av., 2d Floor.

Will loan you any sum you desire from $10 up on furniture and pianos at the lowest rates, and with no extra charge of any kind, and give you as long time as you want to repay same; you can pay the money back in any amount you wish and at any time, and each payment so made will reduce the cost of the loan; or when you borrow the money you can sign notes payable monthly; the notes will include the money you borrow and expenses; each time you pay you take up a note, and when you pay all the notes you have signed you will be through; you won't owe us a cent; we also give you a written agreement that if you pay the loan off in full before the notes expire that we will give you a rebate on all notes that are not due. If you have bought furniture or a piano on time and cannot meet your payment, let us know and we will advance you the money to pay it; we do not remove any goods, but leave them in your possession; we will guarantee our terms to be the cheapest and easiest in the city, and in case of sickness we extend payments also; loans made in the suburbs of the city and East St. Louis. Call on us and we will give you any information you wish. Our office is open from 7 a. m. to 8 p. m. Notary in office.

FURNITURE MORTGAGE LOAN CO., 1803 WASHINGTON AV. 2D FLOOR.

Partners Wanted.

10 cents per line; Display Headlines, 15 cents per agate line; Display Cards, 20 cents per agate line each insertion.

PARTNER WANTED—With small capital, in tent and awning business. 948 N. 3d st., up-stairs.

To Exchange.

10 cents per line; Display Headlines, 15 cents per agate line; Display Cards, 20 cents per agate line each insertion.

LAND—To exchange, 31 acres of fine land adjoining Toledo, O., for unincumbered St. Louis property. W. J. Sherman, 1419 Union Trust Building.

TO EXCHANGE—Chicago improved and vacant real estate, stocks, etc. Want clear lands. W. J. Paul, Laclede Hotel, for this week.

For Sale—Miscellaneous.

10 cents per line; Display Headlines, 15 cents per agate line; Display Cards, 20 cents per agate line each insertion.

DOG—For sale, fine, small pug dog; price, $5. Add. 1720 Belleglade av.

Wanted to Lease.

10 cents per line; Display Headlines, 15 cents per agate line; Display Cards, 20 cents per agate line each insertion.

HOUSE—Wanted to lease 10 or 12-room house between Washington and Pine and Grand and Sarah. Add. W. H., 200 N. 3d st.

All Sorts.

10 cents per line; Display Headlines, 15 cents per agate line; Display Cards, 20 cents per agate line each insertion.

ST. LOUIS MUTUAL HOUSE BUILDING CO., Office No. 513 Walnut st., Samuel Simmons, Pres.; Hugo Kraemer, Sec'y. This pioneer company builds or purchases houses at option of applicant, on monthly payment plan, in St. Louis City. Prospectus at office free of charge.

Storage.

10 cents per line; Display Headlines, 15 cents per agate line; Display Cards, 20 cents per agate line each insertion.

STORAGE—Regular storage-house for furniture, pianos, vehicles, trunks, boxes, etc., safe, reliable clean rooms, get our rates; careful moving, packing, shipping, etc., estimates free; money loaned. Cassign goods to our cars. Telephone 4122. R. U. Leonori, Jr., & Co., 1219-1231 Olive.

Fidelity Storage, Packing and Moving Co.

1723-25-27 and 29 Morgan St.

Branch office 1003 Pine st. Phones 2890 and 4101.

LEGAL

STATE OF MISSOURI, City of St. Louis, ss.—In the Circuit Court, City of St. Louis, before the Clerk (in vacation of the June Term, 1894.) Friday, Aug. 24, 1894. Elij

REAL ESTATE.

Sale of a Cook Avenue Residence—Other Transfers.

The real estate Agents report many inquiries for residence property, especially in the western part of the city. A number of sales of this class of property were made this morning.

Storm & Parish report the following sales: Cook avenue—No. 4124, a seven-room brick dwelling, with 25x145 feet of ground, for $4,500, from A. D. Powers to Robert Mahaffy. The purchaser was represented by Stinde Bros.

Westminster place—South side, near Vandeventer avenue, 35x145 feet of ground, for $60 a foot, from the Equitable Realty Co. to Charles Morris.

G. W. Davis & Co. report the sale of No. 920 Bayard avenue, a six-room stock-brick dwelling, with 25x120 feet of ground, for $4,500, from G. W. Davis to James S. True.

Joseph A. Duffy & Co. report the following sales: Grand avenue—Northeast corner of North Market street, 27x120 feet of ground, at $400 a foot, from Rose E. Gibson to Henry Bente. This is the highest figure yet paid for Grand avenue property north of Easton avenue.

Marquette avenue—North side, in Lindenwood, 50x165 feet of ground, for $10 a foot, from Emma Gartside to Alex Robinson.

The C. R. H. Davis Real Estate Co. report the sale of an eight-room buff-brick house, No. 918 Walton avenue, lot 25x180, for $5,000, from the State Savings Fund and Building Co. to Dr. Wm. A. Wilcox. Also an eight-room detached stone-front house, No. 915 Walton avenue, lot 25x180, for $5,000, from the State savings Fund and Building Co. to Dr. Wm. A. Wilcox, who purchased both houses for investment.

The J. T. Donovan Real Estate Co. report the sale of 60x140 feet of ground on the south side of Maple avenue, 500 feet west of Union avenue, for $30 a foot, from A. M. Meany to Marie A. Denton.

Herman Fichtenmeyer, with L. D. Picot & Co., reports the sale of 328 feet of vacant ground on the east side of Louisiana avenue, between Miami and Winnebago, for $2,800, from the Sisters of the Good Shepherd, who were represented by the McNair & Harris Real Estate Co. to Herman Fichtenmeyer.

John J. Grucby, reports the sale of No. 4757 Ledue street, a four-room brick dwelling, with 25½x240 feet of ground, for $1,900, from Mrs. Jeannette Fox to Louis J. Zell for a home.

ANOTHER DISTURBANCE.

This Time Dennis Lane Figures as the Defendant.

Dennis J. Lane was in the Second District Police Court this morning, charged with disturbing the peace of his wife, Hannah Lane, at their home, 907 North Jefferson avenue. Lane was arrested by Officer Bartold of the Third District last night. This morning he had his case continued to Sept. 20. This is not the only litigation Mr. Lane has been involved in recently. His wife had Archie Graham and his wife, Norah Graham of Russell avenue summoned into Judge Paxson's court last week for disturbing their peace. The case was continued to Sept. 19.

FRANCE CHANDLER'S ESTATE.

Heirs Want the Public Administrator Removed and G. R. Burnett Appointed.

A petition was filed in the Probate Court today asking for the removal of Public Administrator Richardson as administrator of the estate of the late France Chandler and the substitution of Geo. R. Burnett in his stead. The application is made by M. L. Flint, E. B. Chandler, Laura A. Green and James C. Simison, the heirs of deceased, who claim that inasmuch as there was no bond given by all the effects of the estate being dissipated and their whereabouts being well known, the Public Administrator had no right to take charge of them.

Decreased Revenues.

WASHINGTON, D. C., Sept. 15.—The revenues of the Government have fallen off almost $12,000,000 in round figures for the first seven days of this month compared with the last half of August. The receipts from customs for the first fourteen days of this month amounted to $9,227,000, in round numbers, against $6,730,000 for the last half of August, while the receipts from internal revenue were $4,292,000, compared with $3,634,000 for the latter half of August. The decrease is due to the enormous sums paid on whisky, which was withdrawn for consumption just before the new tariff act, increasing the tax from 90 cents to $1.10 per gallon, went into effect. The receipts from internal revenue for the first fourteen days of the month dwindled to 2,972,000, about $450,000 below the normal, and were not counterbalanced by the increase in the receipts from customs due to heavy importations under the reduced rates immediately following the enactment of the new law. The custom receipts increased about $2,000,000. The receipts from internal revenue are now confined almost entirely to the taxes on beer, cigars, cigarettes and tobacco, and average about $250,000 per day. For two months, July and August, while so much whisky was being withdrawn, the receipts averaged over $1,000,000 daily. The normal withdrawal of alcoholic spirits (both for the arts and potable spirits) amounts to about 2,500,000 gallons per month and the Treasury Department estimates that about four months supply in addition to that for current use was withdrawn in July and August. It is not expected the receipts from the tax on alcoholic spirits will reach normal again before Jan. 1, 1895. This will have the effect, it is believed, of keeping the receipts of the Treasury down to about two-thirds of normal, or in other words, to about $22,000,000 per month until Jan. 1, the normal receipts averaging about $33,000,000 or $33,000,000. This estimate, it should be stated, leaves out of account any large increase in importations arising from the operations of the new tariff law. The expenditures have averaged about $34,000,000, but without the sugar bounty which is now a thing of the past, they will be reduced about to $31,000,000. For the next four months it is estimated that the receipts will be about $88,000,000 and the expenditures about $124,000,000. Jan. 1, however, the collection of the income tax for the last six months of the current year will take place, and this will swell the receipts to about $100,000,000, so that at the beginning of the next current year the Treasury (when the receipts will resume their normal figures) would be on the wrong side of the ledger about $24,000,000 on the first half of the fiscal year. There is to be deducted from this, however, $7,000,000 which the Treasury gained during July and August, leaving a net loss to the Treasury for the first half of the fiscal year of about $17,000,000.

Interior Department Register.

WASHINGTON, D. C., Sept. 15.—The Register of the Interior Department, complete to July 1, will be issued in a few days. It shows that the total number of employes then was 14,043. Of these 4,043 were in the department proper at Washington, 710 outside of the department proper, but in Washington, and 9,283 outside the department proper and not in Washington. Of the latter class there were 736 in the land service, 3,676 in the Indian service, 4,762 in the pension service, and 108 miscellaneous. Of the total number 452 were appointed by the President, 4,807 by the Secretary and 9,224 by subordinates.

TELL your carrier to secure you a colored cover with next Sunday's POST-DISPATCH.

Their New Positions.

Mr. John M. Chesbrough, General Passenger Agent of the Baltimore & Ohio Southwestern Railroad, took charge of the general passenger department of that line to-day, and Mr. W. F. Brunner, Assistant General Passenger Agent of the Pennsylvania and Vandalia lines, assumed the duties of that office to-day.

TELL your carrier to secure you a colored cover with next Sunday's POST-DISPATCH.

Paul McBride's Cases.

The cases against Paul J. McBride, charged with disturbing the peace of his father, J. J. McBride, and Lucille McDaniels of 1924 North Eleventh street, were dismissed for want of prosecution in the Second District Police Court this morning.

TELL your carrier to secure you a colored cover with next Sunday's POST-DISPATCH.

OBSCENE MATTER.

John Seaman Charged with Sending It Through the Mails.

Post-office Inspector McAfee to-day reported the arrest of John Seaman, at Breda, Carroll County, Ia., on the charge of sending obscene literature through the mails. Mr. McAfee says that among the evidence found were 2,000 immoral pictures, 100 negatives and seven immoral books. Seaman was put under $50,000 bond to answer in the Federal Court.

RACKET ROUGH.

Eight Men Fined for Sleeping in a Box Car.

Officers Lee, Smith and Walsh of the Fourth District made a raid on a boxcar that was standing on the Wabash tracks, at the foot of North Market street, last night, and arrested eight men they found sleeping therein. They gave their names as Harry Kern, John O'Brien, Edwin Evans, Dennis Moore, Martin Walsh, George Smith, Bob Fitzpatrick and John Smith. Judge Paxson fined each $10 on a charge of trespassing. The men did not look like tramps, but appeared to be hard working men. They said the policemen who walked that beat Thursday night told them they could sleep in those cars.

PLUNGED ON WAVERLY.

A South Side Winner Backed Down from 10 to 1 to Even Money.

Waverly, winner of the second race at South Side last night, was backed from 10 to 1 down to evens. The gelding belongs to C. M. Sellers of Uniontown, Ky., who also owns Mary Mack. Sellers came here last month, accompanied by a well-known Uniontown politician named Cannon. They backed Waverly heavily on several occasions but the gelding could not round the turns at the electric light course and the money bet on him was lost. Last night he was cut loose again and after the owner's money went in the ring the public took the tip and backed Waverly off the boards. The track management denied that a killing had been made, but several bookmakers, who were in line last night, admitted that the race cost them considerable.

PEDAGOGIC SOCIETY.

Meeting of the Executive Committee This Morning.

The Executive Committee of the Pedagogic Society met this morning in the Assembly room of the School Board. Those present were Prof. Cook, Chairman; Superintendent Long, Prof. Bryant, Prof. Soldan and Miss McCulloch. It was decided to create a section on "History of Art Periods." Prof. William Schuyler will have charge of it. The directors of the other eight sections will be the same as last year. The first meeting of the season will be a public one in the auditorium of the High School Monday evening, Oct. 8. George E. Seymour will lecture on "Natural Law in the Economic World." The meetings of the sections will begin Saturday morning, Oct. 13, at 9:30 and 10:30 o'clock, and will continue on the second and fourth Saturdays of each month.

Dan Creedon's Benefit.

Dan Creedon, who is to meet Bob Fitzsimmons in New Orleans Sept. 26, will be tendered a benefit at New Sportsman's Park tomorrow. Dan will set-to with a noted boxer, for whom Col. Hopkins has gone to Chicago. His name will be announced to-morrow. Tom Tracy, champion welterweight of Kentucky, will also be on hand, assisted by all the proficient boxers and athletes in the city, about fifty in all.

TELL your carrier to secure you a colored cover with next Sunday's POST-DISPATCH.

Mr. Durand Resigns.

Herbert Durand, advertising agent of the Wabash Railroad, has resigned his position with the company and will leave their employ Oct. 1. Mr. Durand is one of the ablest and most popular men in the advertising line and has been with the Wabash for eight years. He leaves them to engage in other business. Mr. Durand's successor has not yet been appointed.

TELL your carrier to secure you a colored cover with next sunday's POST-DISPATCH.

New York Stock Quotations.

Corrected daily by Whitaker & Hodgman, bond and stock brokers, 300 North Fourth street, St. Louis, Mo. ST. LOUIS, Sept. 15.

NAME OF STOCK.	Opening.	Highest.	Lowest.	Closing.
Amer. Tob., com.	104	104¼	104	104¼
Amer. Tob., pfd	....	....	....	....
Atch. & Top.	7⅛	7⅛	7⅛	7⅛
Balt. & Ohio	....	....	....	....
Canada Southern	52½	....	....	52½
Chesapeake & Ohio, com.	20⅜	....	....	20⅜
Chesapeake & Ohio, pfd	....	....	....	....
Central New Jersey	....	....	....	....
Chicago & Alton, com.	....	....	....	....
Chicago Gas Trust	69½	70⅜	69⅛	70⅜
C. C. C. & St. L.	39⅜	39⅝	39½	39½
Chi., R. I. & Pac	64⅞	64⅞	64⅜	64⅜
Chi., Bur. & Quincy	75⅝	75⅝	75⅛	75⅝
Chi., Mil. & St. P. com	65⅝	66	65⅛	65⅝
Chi., M. & St. P. pfd.	....	....	....	....
Chi. & N. W., com	104½	....	....	104½
Colo. Fuel and Iron	....	....	....	....
Cotton Oil, com	34½	34½	34⅛	34½
Cotton Oil, pfd	....	....	....	....
Del., Lack. & W	....	....	....	....
Delaware & Hudson	....	....	....	....
Edison General	38⅝	39	38⅜	38⅝
Erie, com	15⅝	....	....	15⅝
Erie, pfd	....	....	....	....
Erie, 2ds	....	....	....	....
Hocking Valley	....	....	....	....
Illinois Central	....	....	....	....
Laclede Gas, com	....	....	....	....
Laclede Gas, pfd	....	....	....	....
Laclede Gas, bonds	....	....	....	....
Lake Erie & W., com	18	....	....	18
Lake Erie & W., pfd	73½	....	....	73½
Lake Shore	136	....	....	136
Louisville & Nashville	55	55⅛	55⅛	55⅛
Lead, com	42	42	41⅜	41⅝
Lead, pfd	....	....	....	88⅝
Michigan Central	....	....	....	....
Missouri Pacific	29⅜	30	29⅜	29⅜
Mo., K. & Tex., pfd.	....	....	....	....
Mobile & Ohio	....	....	....	....
Manhattan Elevated	119	119½	118⅝	119½
Manitoba	....	....	....	....
Nati. Linseed Oil	16	16⅛	16	16⅛
Nati. Cordage Com	15⅝	16	15⅝	16
Nati. Cordage Pfd	37	....	....	37
New York & New Eng.	27½	....	....	27½
New York Central	101⅝	101⅝	101⅛	101⅝
N. Y., L. E. & St. L., com	15	....	....	15
N. Y., C. & St. L., 1st pfd.	....	....	....	....
N. Y., C. & St. L., 2d pfd.	....	....	....	....
North America	....	....	....	....
Northern Pacific com	....	....	....	....
Northern Pacific pfd.	19½	19½	17⅜	18
Ohio Southern	....	....	....	....
Ohio & Mississippi com	....	....	....	....
Ohio & Western	....	....	....	....
Omaha com	....	....	....	....
Omaha pref	....	....	....	....
Phil. & Reading	21½	21⅝	20⅜	20⅝
Pullman Palace Car	....	....	....	....
Richmond Ter	19½	19½	19	19
Silver	....	....	....	....
Sugar, common	105⅜	105⅞	105⅛	105⅛
Sugar, preferred	98½	....	....	98½
Tenn. Coal & Iron	15⅝	....	....	15⅝
Texas & Pacific	10⅛	10⅜	10⅛	10⅜
Union Pacific	13⅝	13⅝	12⅝	12⅞
U. S. Rubber Co	....	....	....	....
U. S. Rubber Co	....	....	....	....
Wabash, St. L. & P.	....	....	....	....
Wabash, St. L. & P. pref.	15⅜	....	....	15½
Western Union Tel. Co	90⅜	91	90⅜	90⅝
Whisky Trust	13⅝	14⅛	13⅝	13⅝

Coffee Market.

Reported by the Hanley & Kinsella Coffee and Spice Co.

ST. LOUIS, Sept. 15, 1894.

	First call.	Second call.	Third call.
September	12.40 b	12.60	12.80
October	12.80	12.85	12.80
November	....	12.35	12.10@20
December	12.20	....	12.0s
January	11.95 b	....	11.85@95
February	....	....	11.80@90

Mail Pouch coffee at 22.25c.

Rio—No 7 coffee exchange standard 13 mil, 700; exchanges, 1,000; receipts, 9,000; clearances, United States, 3,000; Europe, 8,000; stock, 276,000; market weak; Santos, receipts, 30,000; stock, 327,000; market steady; good average; Santos, 14 mil, 100.

Weekly Bank Statement.

NEW YORK, Sept. 15.—The weekly bank statement shows the following changes: Reserve, decrease, $1,250,575; loans, increase, $2,385,700; specie, increase, $679,400; legal tenders, decrease, $1,845,400; deposits, increase, $2,934,500; circulation, increase, $203,100. The banks now hold $50,953,700 in excess of the requirements of the 25 per cent rule.

THE MARKETS.

The *Modern Miller* of this date says: "Crop estimates on corn can not be increased, despite assertions to the contrary emanating from so-called expert testimony. Conditions have not been improved by rain for the reason that the damage is absolutely irreparable and moisture is of no benefit whatever. The late official figures from Washington coincide with the *Modern Miller's* previous statements. Pasturage has been benefited by the recent rains, and fall work is in full progress, plowing for winter wheat being conducted under favorable conditions with a reduction of acreage reported from many sections in the Southwest. Marketings have decreased as predicted and will likely further dwindle because of activity on the farm. Feeding of wheat continues, but the demand for the low grades for this purpose is lessened, owing to the partial revival of pasture."

The postings of corn receipts at Chicago for to-day showed 600 cars in, when the estimates had been for 850 cars, whereat the shorts rejoiced and the longs mourned bitterly. Much of the corn arriving in Chicago is from Illinois, reports the *Herald* of that city; nothing moving west of the Mississippi River, but a telegram from Chicago this morning asserts the bulk of this corn is coming from west of the river.

One year ago the wheat visible increased 1,191,000 bu, but this week is expected to surpass that. A great deal depends upon whether the wheat Duluth has been shipping for two weeks so extensively is for export via the St. Lawrence River route as asserted.

The week's exports of flour and wheat from this country dropped below the 8,000,000 bu mark, the total being equivalent to 2,789,000 bu. This is 415,000 bu smaller than last week and 2,568,000 bu less than for corresponding week last year.

A dispatch from Jackson, Miss., says that incessant rains have greatly damaged the corn and cotton crops of that State.

The Barge Line will begin receiving freight Monday morning. The river is rising.

An increase of about 200,000 bu will be found in the local stock of wheat this week.

Some of the Kansas farmers are reported to be selling their hogs for transportation charges to market, having nothing to feed them.

The week's flour output by St. Louis mills was 90,300 bbls, against 88,300 bbls last week and 96,700 bbls for corresponding week last year.

Wheat receipts of 647 cars at Minneapolis to-day exceeded by 23 cars the total at Duluth and Minneapolis for same day last year.

COMMERCIAL.

Regular Cash Market Price To-Day.

	To-day.	Yesterday.	Year Ago.
WHEAT.			
No 2 red	50@½	50¼@½	63½
No 3 red	48@½	48@½	58½
No 4 winter	46 b	46 b	55
CORN.			
No 2	55	55 a	40
No 2 white	57 n	57½ a	39½
No 3	54½ b	55 a	39½
OATS.			
No 2	31 a	30½ b	26
No 2 white	33	32	31
No 3	29½	29 b	28½

Future Prices.

	Closing Yesterday.	Highest Sales.	Lowest Sales.	Closing To-day.
WHEAT.				
Sept	49⅜ b	....	....	49⅜ n
Dec.	52⅝@53 a	52⅞	52⅜	52⅝ b
May	58¼ b	58⅜@⅝	58⅛	58¼ b
CORN.				
Sept	54 b	....	....	54½ n
Dec.	49½ b	....	....	49 b
May	50¼	50⅜	49¾	50 b
OATS.				
Sept	31 a	....	....	30½ b
Oct.	31½ a	....	....	31½ b
May	35⅜ a	36	36	36 a

CHICAGO—Reported by Gaylord, Blessing & Co., 307 Olive street.

WHEAT.				
Dec	56⅜	56¼	56	56@⅛
CORN.				
May	53⅜@⅝	53½	52⅞	53@⅛
OATS.				
May	35⅝	36	35⅜	35¾@⅞
PORK.				
Jan	14.07½	14.05	13.75	13.80
LARD.				
Jan	8.15	8.10	7.95	7.95
SHORT RIBS.				
Jan	7.17½	7.10	7.00	7.00@02½

CHICAGO—Wheat—Sept.—; Dec. 56@½c; May, 61@62c. Corn—Sept. 54¼c; Oct. 53⅜@54c; May, 53@⅝c. Oats—Oct. 30@c; May, 35¾@36c.

Pork—Sept, $13.75; Jan, $13.80. Lard—Sept, 8.70c; Jan, 7.95c. Short ribs—Sept, 7.00c; Jan, 7.00@02½c.

FLAXSEED—Cash, $1.36 b for S. W.; $1.38 b for N. W.; Oct, $1.37; Dec, $1.38 n. Timothy—Cash, $5.50@5.60; Sept, —; Oct, —. Clover—Cash, $8.50.

NEW YORK—Wheat—Dec, 60¼c a. Corn—Dec, 58½c b. Oats, 35½c.

TOLEDO—Wheat—Sept, 53½c b; Dec, 56⅞c a; May 60⅜c.

MINNEAPOLIS—Wheat—Sept. —; Dec, 55¼c.

Stocks of Grain in St. Louis Elevators.

	To-day.	Yesterday.	Year ago.
Wheat, bu	6,298,155	6,268,015	4,529,449
Corn, bu	25,531	25,531	88,929
Oats, bu	309,097	298,988	45,204
Rye, bu	.....	.....	3,072
Barley, bu	618	618	4,824
No 2 red win wheat	5,896,064	5,871,195	3,998,074
No 2 corn	24,204	24,204	50,660
No 2 white corn	617	617	6,818
No 2 oats	277,263	273,569	3,072
No 2 rye	.....	.....	17,882

Movement of Wheat and Corn To-Day.

	Receipts. Wheat.	Receipts. Corn.	Shipments. Wheat.	Shipments. Corn.
St. Louis	48,711	7,605	1,915	729
Chicago	129,805	288,467	102,800	81,515
Toledo	68,727	1,800	1,000	.....
Detroit	15,619	990	16,036	.....
Kansas City	39,000	5,600	.....	.....
Milwaukee	16,250	1,300	650	650
Minn'polis	452,900	580	24,420	.....
Duluth	136,165	.....	24,964	.....
New York	189,400	45,850	148,108	22,143
Baltimore	36,299	220	.....	60
Philadel'hia	19,217	1,748	2,993	3,845
Boston	39,330	8,800	.....	340

SHIPMENTS OF FLOUR—St. Louis, 6,826 bbls; Chicago, 5,815 bbls; Detroit, 150 bbls; Milwaukee, 1,890 bbls; Minneapolis, 41,517 bbls; New York, 11,928 bbls and 51,200 sks; Baltimore, 806 bbls; Philadelphia, 400 tons; Boston, 1,537 bbls and 410 sks.

ON 'CHANGE.

Grain.

Wheat—This morning saw a continuance of bearish influences and of the declining tendency in prices, the market selling off 1½c. The only rally of any consequence did not regain the entire early loss in price and late went 1-16c lower than on the first decline. The close was at the bottom, and 1½c below yesterday. Disappointing cables and clearances, the week's exports from this country for week being less than 3,000,000 bu and the foreign markets dull and generally lower. Paris lost yesterday's good advance, large receipts in the Northwest and the prospects for another large increase in the visible all weighed heavily against the market. The clearances were good from New York and the total from four ports 69,500 pkgs flour, though only 146,000 bu wheat, and with the lull in corn rested the market somewhat. Late cables were all lower, the Continental markets declining heavily, and all domestic markets weakened. The close here was at the bottom.

FUTURES—Dec opened at 52⅝c and sold to 52⅜c down to 51⅞c down to 52⅜c, and latter bid at close. May sold early at 58⅝c, on call, at 58⅜@58½c, and afterwards at 58⅝c, but not salable above 58½c at close. Sept offered early at 49⅜c and on call at 50c. Oct offered at 51c, bid 50⅝c.

SPOT GRADES—No 2 red was the lower on call where United sold at 50c and Fotheroe at that, with 49⅜c bid, but for terminal salable at 50⅜c and East side at 50¼c. No 3 red offered East side at 48⅝c, bid 48½c, as it was also for Terminal and 48c for United. No 4 winter in United, 46c bid. No 2 hard winter, 48c bid for United, 48½c East side.

Sales: No 2 red—8 cars regular and 9 cars and 38 bu in United at 50c. No 3 red—1 car in United a 48c, 1 E side at 48½c.

SAMPLES—Received 6,916 sks, 31 cars local. The market was quiet and nothing above grade price obtainable.

Corn—A decline of the here this morning was principally attributable to Chicago's weakness on its large receipts, for the arrivals here were very small. Foreign advices were unfavorable, and little cleared for export, but the Modern Miller's statement that the crop had not improved and its estimate about the same as the Government checked selling and rallied prices. Frost predictions for tonight and bullish effect. On the reaction Mar sold up, but late lost favor with wheat, and at close was the lower than yesterday.

FUTURES—May opened at 50c and sold to 50¼c, odd to cash, up to 50⅝c, back to 50c and latter asked at close. Only offers to sell Sept and Oct were at 50c and no bids for either. Dec offered early at 47½c, that bid on call and at close no buyers above 46c.

SPOT GRADES—A small order demand for No 2, which could not be bought below 55c—on call 54⅝c bid East and 54¾c this side. No 3 offered at 52c and 54¼c bid for C. No 3 white not offered or bid for.

Sales: No 2—2 cars in United at 55c.

SAMPLES—Some choice white offered that was taken at 56c East track, 4 cars selling. A lot of 317 sks mixed car sold at 51c.

Oats—More strength manifested in oats than in other cereals, but little speculation going on. May was offered early at 35¾c without buyers, had 36¼c bid on call with cash sellers and afterwards offered down to 36c and one trade made. For Sept 30¼c bid on call, where Oct offered at 31⅜c, bid 31½c.

SPOT GRADES—No 2 offered regular on call at 31c, bid 30¼c, and 30⅝c bid for D, M and East side, 31c for Terminal. No 3 was wanted at 29¼c East side, 29¾c in D, 30c in Terminal.

Sales: No 2—1 car in Terminal at 31c. No 3—4 cars E side at 29¾c.

SAMPLES—Received 1,238 sks 24 cars local, 1 car through. A steadier tone and a better demand, also a little speculative notable. It was a Saturday when local feeders generally purchase lightly. For some nice selections better prices were obtainable than yesterday, but the general run of prices were the same.

Sales: Special bin—3 cars No 2 to arrive at 31c. Track this side—2 cars No 2 at 32c, 1 No 2 white (clipped) at 33½c, 1 fancy at 33¾c. 1 ungraded and 1 No 2 white at 34c. East track—4 cars No 2 at 31c, 1 at 31¼c, part car and 1 No 2 at 32c, 2 No 2 white at 33½c, 1 at 32⅝c.

Rye—The arrival of several cars No 2 had a depressing effect, for the demand, though good, considering it came from seed buyers entirely, was not extensive enough to absorb any increase in supplies. On call 58c was bid for No 2 regular, but afterwards that price not obtainable on track.

Hay.

Received 505 tons, shipments 52 tons. The market for timothy continues dull and only the best grades find in any way ready sale, but prairie, where of good stock, firm and wanted.

Sales: This side—Prairie, 1 car at $8, 2 at $8.50, 1 at $9. Mixed—2 cars at $9.50. Timothy—1 at $10, 1 at $10.50, 2 at $11, 1 at $11.50, 3 at $11.75, 3 and part car $12, 2 large baled fancy at $12.50, 1 threshed at $6.50, 1 at $7. East track—2 cars mixed at $9.50, 1 at $10, 1 at $10.25, 1 at $10.50, 2 at $11, 1 clover mixed at $12.

Flour and Feed.

Flour—Just a quiet and unchanged market.

Patents	$2 45@2 60	Rye flour	$3 00@3 10
Extra fancy	2 20@2 35	Cornmeal	2 60@2 65
Fancy	2 00@2 10	Hominy	3 10@3 15
Choice	1 75@1 90	Grits	3 10@3 15

Bran—Dull and easy; not much demand nor offered. Sales: Outside points—4 cars at 57c, 10 sks at 52c, 1 midds at 73c. East track—3 cars sks at 63c.

Provisions.

Market easy and very quiet.

Pork—Standard mess selling at $14.62½; on orders, $15.12½.

Lard—Prime steam at 8.62½c, and choice at 8.57½c.

Bacon—Packed shoulders 7¾c, longs 8¾c, ribs 8¾c, shorts 9c. On orders—Long and ribs 6c, shorts 9½c.

Dry salt Meats—Shipping are, f o b on cash orders—Shoulders, 6.60c; longs and ribs, 7¾c; shorts, 8c; boxed, 15c higher.

Highwines—Firm at $1.33.

Lead and Spelter.

Lead—Market still in an unsettled condition, but salable at $2.95 for spot or forward delivery. Sales —100 tons Oct early at $3, and 100 do later at $2.95.

Spelter—Firm, with sale of 2 cars at $3.80.

ON THE STREET.

[The Post-Dispatch quotations are for lots in first hands, unless otherwise quoted. Orders are filled with choice goods and are higher.]

Fruits.

Apples—There is a moderate demand for fancy red fruit, but other kinds are very dull. The bulk of Western receipts are still of poor quality. Canada and Eastern stock in large barrels well packed, $2.00 to $2.50; small, spacked, slack packed and inferior, 75c to $1.00.

Peaches—Receipts light; no Michigan, 30c to 40c per peck basket, Ohio, $1.50 to $1.75 per bu basket.

Cantaloupes—Deliveries lighter. Prices are firm; fair to choice, 60c to 75c per bu box.

Grapes—The supply large and market easy; Elvira and Marths, 12 to 15c; Ives, 14c to 15c; Delaware, 24c to 27c; Ohio Concords and Worton 15c to 16c per 9-lb basket.

Plums—Damsons, $2.50 to $3.50 per bu; red, 75c to $1 per ½-bu basket; 25c to 30c per 9-lb basket.

Pears—Ohio, $2.50 to $3 per bbl; unpacked, $1.50 to $2 per bu.

California Fruits—Offerings moderate; market strong. Peaches, fair to choice, $1 to 90c; grapes, 75c to $1.25 ⅌ 20-lb case; plums, 70c to $1; German prunes, $1@1.25 per 20-lb case; Bartlett pears, $1.75 to $2 per 40-lb box; choice on orders higher; nectarines, 60c to 90c per bu box and $1 to $1.25 per crate.

Oranges—Firm. We quote: Mexican, $4.50; Rodi, $5.50@6.50.

Lemons—The market steady. We quote: Extra fancy, $3½ fancy, $5.50; choice, $5 per box.

Bananas—On orders, $1.50 to $2 per bunch, the latter fortuney.

Cocoanuts—Are quoted at $2.75 to $3 per 100.

Vegetables.

Potatoes—Receipts, 272 pkgs and 629 bu; shipments, 1,850 pkgs and 900 bu. Market weaker and slightly lower; sales at 60c from wagons. Lower and on track quotable at 40@50c per bu, according to condition.

Onions—Received, 262 pkgs and 356 bu; shipped —, pkgs. Fair to choice, 45c to 50c, and fancy at 60c.

Sweet Potatoes—Bermudas $2.75 and Spanish reds $3 per ½ bbl.

Tomatoes—The deliveries by gardeners continue ample and the market steady. Prices ranged 20c to 30c per bu for loose. Green in shipping order, 50c per bu box.

Green Corn—5@10c per doz.

String Beans—Round, $1 to $1.25; wax, $1 to $1.25 per bu.

Cabbage—Fair offerings and demand at $1.25 to $1.50 per crate in shipping order.

Horseradish—$3.50 per bbl.

Cucumbers—Plentiful; large; the demand light at $ @1.50 per bbl and 25@40c per bu box.

Celery—10c to 30c per bunch for small and 30c to 40c for large when in good condition.

Milwaukee Carrots—$1.75 to $2 per bbl.

Sauer Kraut—$1.75 per ½-bbl; $3.50 per bbl.

ON ORDERS IN SHIPPING CONDITION.

Peas, home-grown, $2.25 per bbl; cucumbers, 60@75c per bu; egg plant, 50c@$1 per doz; lettuce, $1.50 per bbl; radish, white, 15c per doz; soup bunches, 30c per doz; potatoes, $2 per bbl; tomatoes, 75@85c per bu; string beans, $1 per bu; turnips, $1.25 per bbl; sweet potatoes, $2 per bu; home-grown grapes, 27c per climax basket.

Seeds and Castor Beans.

Grass Seeds—Timothy firm at $5.60 for choice and a car sold to arrive basis prime at $5.40. Clover steady at $7 50 to $8.15.

Flaxseed—Market continues strong and advancing. Buyers at $1.33 to-day and 1 car sold at that.

Castor Beans—Quiet at $1.25.

Butter and Cheese.

Butter—Steady. Offerings ample for the moderate demand.

Creamery.	
Separator	20@23
Gathered cream	17@21
Elgin, if fancy, higher.	

Dairy.	
Good to choice	17@21
Common to fair	11@14
Country butter	7@11

Cheese—Very steady. Full cream twins, 10¼c; singles, 11c; young American, 10½c; brick, 9@9½c; limburger, 8@9c; Swiss, choice, 14c.

Eggs.

Received, 1,968 cases; shipped, 254 cases. Firm, and choice fresh stock selling at 13c per doz., but most offerings out of condition.

Poultry and Game.

Live Poultry—Strong and higher for both old and young chickens; ducks and turkeys quiet and unchanged.

Old Chickens.		Spring Chickens.	
Hens, ⅌ lb	7	Choice small	8
Roosters	3	Large	8
Turkeys.		Ducks.	
Lge young, ⅌ lb	8	Old, ⅌ lb	4 @ 5
Old nominal	6	Young	5 @ 6
Young geese	6		

Game—Prairie chickens in larger supply and slow sale, but all other kinds scarce. Woodcock, $5 ⅌ doz; wood duck, $1.25; mallard, $8; teal, $2; mixed ducks, $1. Prairie chickens—Selected young dark, $3.75; light, $3.50; old, $2.25; plover, 50c to 60c; bigeons and squabs, 75c; frog legs, 50c to 75c per doz.

Live Veals—Market dead dull; choice small in the best demand. Fancy fat, 4½c; choice, 4c; medium, 3c; rough and thin, 1½@2½c per lb.

Sheep—Wethers, 2c; ewes, 1½@2c ⅌ lb; bucks, $1.50 per head.

Lambs—Demand limited to choice and fancy at prices ranging from 3c to 3c ⅌ lb. Thin and poor very dull.

Wool.

Market quiet with very little doing.

MISSOURI, ILLINOIS, ETC.		TEXAS (6 to 12 months).	
Med combing	15½	Medium	12 @14
Med clothing	14	Fine medium	9 @11
Coarse & braid	14½	Coarse and low	9 @11
Low and cotted	11 @12	Light fine	10 @11
Fine medium	12 @12½	Heavy fine	8 @ 9
Light fine	10 @11	Short and sandy	8 @ 9
Heavy fine	9 @ 9½	WESTERN AND NORTHERN	
Slightly burry	10 @11	Medium	11 @13
Hard burry	9 @ 9½	Fine medium	9 @11
Southern burry	7@	Coarse and low	7 @10
Bright tow w'l	12 @13	Light fine	9 @ 9½
TUB WASHED.		Heavy fine	8 @ 9
Choice	21	Sac long, 15c; Texas, 10c	
Fair	19 @20	Tare, 8 to 24 lbs.	
Cotted & coarse	15 @18		

Hides and Feathers.

Hides—Firm. Green salted, round, 6½c to 4c for nearer. Slunks for Spanking: No 1, 40c; No 2, 35c; unsorted, 40c less; dry flint, 5½@6½c; No 1, 6½c; No 2, 5½c; dry salted, 4½c; No 1, 5c; No 2, 4c; glue stock, green, 1½; dry, 2c.

Feathers—Firm. Prime white, large sks, 36c; small sks, 31c; old white, 28@30c; prime gray,

THE DELICATESSEN CAFE

718 OLIVE STREET.
For Ladies and Gentlemen.
STRICTLY FIRST-CLASS.

CITY NEWS.

D. CRAWFORD & CO. are showing the latest novelties in gloves and some special lines at bargain prices. Note particularly evening gloves at Crawford's for Exposition and theater wear.

Imported Wuerzburger Hofbran, India Pale Ale, Wainwright's extra brew, on draught at the Merchants', 616 Washington avenue.

PRIVATE matters skillfully treated and medicines furnished. Dr. Dinsbeer, 314 Pine st.

SHAKSPEARE-BACON.

The Controversy Has No End, But Is Always Beginning.

Ambrose Bierce in San Francisco Examiner.

Of the Shakspeare-Bacon controversy there is no end but the beginning, nor is there likely to be so long as God does not kill the persons who are more interested in a book's author than in the book. The next contribution to the squabble promises to be one of singular idiocy: a New York man who does not name himself apprises the *Telegram* of his intention to go bookmaking on the subject with the vigor born of the consciousness of a new folly. He says:

It is my intention first to prove that Lord Francis Bacon was a Freemason; that he had taken the highest degree in the order that could be bestowed in those days; that he was a profound student of the mysteries of the order; that he had a more complete knowledge of the ritual and its significance than any man of his day.

From this one may construct a tolerably accurate estimate of the new controversialist's qualifications. There never was a Lord Francis Bacon, and in the time of Lord Verulam, who was once Sir Francis Bacon, the order of Freemasons had no existence. It was founded in the time of Charles II. In denial of his ignorance, however, the intending (and impending) disputant may justly declare it no greater than that of the rest of the gang. Nine in ten of them write of "Lord Bacon" as gravely as if they had with their own hands elevated him to the peerage and taken his measure for a seat in the Upper House.

We Have Taken

All of last Season's Fall and Winter suits and marked them $10.00, $12.00 and $15.00. At these prices they will soon be sold as any person can readily see that they are great bargains at these prices.

MILLS & AVERILL,
Broadway and Pine.

JUST THINK OF IT.

Things That Would Result From the Seasons Being Mixed.

From the Chicago Post.

"Did you ever notice the masterful way in which the seasons are handled?" asked a social philosopher as he languidly puffed at his cigar.

"No; but I have noticed the way they are mismanaged at times," returned his companion shortly. "Just think of the crops."

"Oh, you misunderstand me entirely," explained the social philosopher. "I was referring to the regularity, the perfect order, in which they come. Spring, summer, autumn and winter, you know, right along one after the other. Never any mistake of any kind. I suppose you never stopped to think of the terrible consequences in case the seasons should get mixed up?"

"I confess that I never did," admitted the other.

"I thought not," said the philosopher. "but I have. I suppose you have seen a young lady in ball costume?"

"Certainly."

"Decollete gown and all that, you know. Beautiful neck and shoulders displayed and pretty arms. No wonder they are displayed. It is right and proper that they should be—in winter. Then comes summer and the long days at the seashore. I presume you have seen a young lady in bathing costume?"

"Assuredly I have."

"Exactly. No impropriety in it either. She couldn't swim if she wore a skirt that covered her legs all up. The waist is higher and so is the skirt, but that is perfectly permissible—in summer. But think how it would be if the seasons should get mixed up. Suppose a green hand tried to manipulate them and get winter and summer tangled up together. Just speculate on the terrible effect on the fashions! Imagine a decollete bathing dress and a short-skirted ball gown! Think of the sensation the girls would create at the opera! I tell you, sir, when a man stops to think of it it's mighty fortunate that the manipulation of the seasons is in good, safe hands."

TELL your carrier to secure you a colored cover with next Sunday's POST-DISPATCH.

WHAT NAPOLEON MISSED.

Two Military Critics who Are Unable to Agree on the Battle of Waterloo.

From the Army and Navy Journal.

One wonders what would have happened if Napoleon been able to avail himself at Waterloo of the advice of two such competent military critics as Gen. J. Watts de Peyster and John C. Ropes. Mr. Ropes would have assured him that his arrangements for battle were perfectly designed and sure of decisive success. Gen. de Peyster would have insisted that he must launch a column of crushing weight against the English center, decisively between Wellington and Blucher, or make a vigorous demonstration against the British center and a less vigorous one against the British right, instead of doing as he did. Mr. Ropes thinks that Napoleon failed at Waterloo because he was not vigorously supported by his subordinates; Gen. de Peyster argues that it was his own physical weakness that lost the battle to the conqueror of Europe. Mr. Ropes holds that the arrangements of Blucher and Wellington were very defective, and that the allies were only saved from ruin by a series of accidents and the extreme remissness of Ney, Soult and Grouchy on the morning of the 17th. Even Gen. de Peyster, while he criticises Napoleon, refuses credit to Wellington. It was old "Marshal Vorwarts" who did the business. He says: "It is the truth—and that is glory enough for him and his troops—that they held their own at long against such terrible odds. Blucher decided, and, therefore, technically as well as virtually, won the battle and gleaned as well as gathered the fruits." Which are the divergent opinions declared by the Boston and the New York critics of war, volumes recently published on the "Campaign of Waterloo." If they do not otherwise agree they bear concurrent testimony the fact that it is much easier to fight battles upon paper than on the field of contest.

Hall Medicine

is usually as important and as beneficial as Spring Medicine, for at this season there is great danger to health from the varying temperature, cold storms, malarial germs, and the prevalence of fevers and other serious diseases. All these may be avoided if the blood is kept pure, the digestion good, and the bodily health vigorous by taking Hood's Sarsaparilla.

Hood's Sarsaparilla Cures

little boy, 14 years old, a terrible scrofula on his neck. ... 1 of mine said ... Sarsaparilla ... little boy, so I procured a bottle of ... edicine, and the result has been that ... h has left his ... It was so near ... , that he ... ot have stood it ... r without ... Mrs. IDA HOOD, ... ike St. Low...

...are ... efficient. 25c.

WITH THE PATRIOTS

Combinations Among Men Who Would Serve Their Country.

JOHN HENRY POHLMAN READY TO MAKE A TRADE.

He Would Get Out of Troll's Way If He Only Had the Assessorship of Water Rates—The New Precinct Slips Ready for Use.

If the temper of the push politicians on the Republican side is any gauge of party sentiment, Anton Heubler will not be nominated for Sheriff or any other important office. They say he has not done anything for his party, and that he is very well off now. Besides, the workers of North St. Louis have laid their lines for John Henry Pohlman, and those of the South Side have set their hearts on nominating Henry Troll, and at present it looks as though but one contingency could prevent a hard fight in convention for the nomination. That contingency is the removal of Pohlman as a competitor by his appointment as Assessor and Collector of Water Rates; and by the same token, Pohlman's name was being whispered as a sure tip by several of the Fillerites about the City Hall this morning. That John Henry would take the job as a reward for his withdrawal is well understood, for he has talked the thing up with a dozen workers representing various shades of factional sentiment, and has tacitly acknowledged that while he can force his own nomination, he is not by any means sure of election, in view of the inevitable opposition of the Republican press. Therefore, the workers argue, Pohlman is almost certain to be nominated for Assessor and Collector of Water Rates when Council convenes next Tuesday.

In the Recorder of Voters' office the work of changing the precinct slips to conform to the increased number of precincts has been finished. It has occupied practically the entire force of the office since the 15th of August, and involved two examinations of the map and two entries for every one of the 98,000 odd voters on the registration lists. What little registration has come in in the interval has been entered in the new precincts, and now the Recorder is prepared to do all the work under the revised ordinance. The number of precincts has been increased from 157 to 191.

There are two strong rival Republican clubs in the Fifth Ward and both are flourishing. The Standard League Club will meet next Monday evening at Hoffman's Hall, 1505 South Broadway, to hear discussion of the issues of the campaign by competent speakers. The Fifth Ward Warner Republican League Club will hold a meeting on Friday night at South St. Louis Turner Hall. All the candidates have been invited and a number of them are expected to be present.

Filley's henchmen are apparently committed to the support of P. R. Fliterafi for the Circuit Judgeship. It is now understood that the Filley slate on the Circuit Judgeships includes George E. Smith, whom Mr. Filley urged for the nomination two years ago; P. R. Fliterafi and Judge Withrow. It has been apparent from the first that the working Republicans have but little in common with Judge Klein, and that after he had "been disposed of" it would be a question whether Judge Fisher could hold out against the opposition of F. A. Windt, P. R. Fliterafi and George E. Smith. A prominent Filleyite said this morning that the word had passed for the selection of Fliterafi as one of the candidates. The probable Democratic nominees at this distance from the nominating convention would seem to be John A. Harrison, Hon. Geo. Castleman and Frank M. Estes.

Following are the appointments for Senator Cockrell by Chairman Cook of the Democratic State Executive Committee. Additional assignments will be made for Senator Cockrell as the campaign progresses: Richmond, Sept. 24; Plattsburg, Sept. 25; Savannah, Sept. 26; Maryville, Sept. 27; Grant City, Sept. 28; Albany, Sept. 29; Linneus, Oct. 1; all at 1:30 p. m. Moberly, Oct. 2; Paris, Oct. 3; Palmyra, Oct. 4; Kirksville, Oct. 5; Lancaster, Oct. 6; all at 7:30 p. m.

TELL your carrier to secure you a colored cover with next Sunday's POST-DISPATCH.

Subscription Concerts.

Three subscription concerts will be given at the hall of Strassberger's Conservatory of Music, 2200 St. Louis avenue, during the coming season. The first concert will be given Oct. 18 or 25, the second Jan. 10 or 17, 1895, and the third Feb. 28, 1895. Those who will take part are George Heerich, Val Schopp, Louis Mayer, Carl Froelich, Adelia Kaikmann, Guido Parisi, Charles Kunkel, Louis Conrath, Leopold Broeckaerdt and J. Wonters.

TELL your carrier to secure you a colored cover with next Sunday's POST-DISPATCH.

Political Notes.

T. McCants Stewart of New York protests against the attitude of the Administration toward the negro, demanding more and fatter offices for the colored race.

The Democratic Congressional Committee of the Tenth Tennessee Congressional District met at Memphis and decided that none but Democrats by record should be allowed to vote. Josiah Patterson and Casey Young are the chief contestants.

Hon. T. B Reed will make his first speech outside of his own State at New York, Sept. 25 and will go thence to Indiana, Illinois, Minnesota, South Dakota and Kansas, and perhaps Nebraska and California.

George E. White, Republican candidate for Congress in the Fourth Illinois (Chicago) District, assaulted Edward T. Noonan, his Democratic opponent, with his fist and a stick, charging Noonan with circulating scandalous stories about him and a woman.

Prohibitionists of Lock Haven, Pa., nominated Andrew Sherwood for Congress.

Col. R. E. Coward of Dallas, Tex., is reported to have predicted the defeat of a half dozen Democratic Congressmen by Populists or Independent Democratic Protectionists.

The New Mexico Populists nominated T. B. Mills of Las Vegas for Delegate.

Fourth (Va.) District Populists have again nominated Thos. Goode of Mecklinburg County for Congress.

Ex-Senator Thomas M. Bowen was nominated for Congress by acclamation by the Second District (Colo.) Republicans.

UNEQUALED for excellence, pleasing to the taste, the popular beverage, Carlsberger Bottled Beer. All grocers sell it. Columbia Brewery, telephone 8,477.

A Shot Once More.

SYDNEY, New South Wales, Sept. 15.—The British cruiser Ringarooma, which went ashore Sept. 6, on a reef off Malliecolla Island, New Hebrides, and it was feared would become a total wreck, has been floated, thanks to the assistance rendered by the British warship Dart.

TELL your carrier to secure you a colored cover with next Sunday's POST-DISPATCH.

Builded Better Than He Knew.

From the Chicago Tribune.

"Maria," said Mr. Billus, "that young man with the blonde hair and pale mustache seems to be a good deal stuck on Bessie."

"I wish you wouldn't use coarse slang when you talk, John," replied Mrs. Billus.

"What is the young fellow's name?"

"His name is Leech."

"Maria," observed Mr. Billus, after a thoughtful pause, "you see I wasn't talking slang."

Mrs. Winslow's Soothing Syrup for Children teething gives quiet helpful rest, 25c a bot

What is CASTORIA

Castoria is Dr. Samuel Pitcher's prescription for Infants and Children. It contains neither Opium, Morphine nor other Narcotic substance. It is a harmless substitute for Paregoric, Drops, Soothing Syrups, and Castor Oil. It is Pleasant. Its guarantee is thirty years' use by Millions of Mothers. Castoria destroys Worms and allays feverishness. Castoria prevents vomiting Sour Curd, cures Diarrhœa and Wind Colic. Castoria relieves teething troubles, cures constipation and flatulency. Castoria assimilates the food, regulates the stomach and bowels, giving healthy and natural sleep. Castoria is the Children's Panacea—the Mother's Friend.

Castoria.

"Castoria is an excellent medicine for children. Mothers have repeatedly told me of its good effect upon their children."

DR. G. C. OSGOOD,
Lowell, Mass.

"Castoria is the best remedy for children of which I am acquainted. I hope the day is not far distant when mothers will consider the real interest of their children, and use Castoria instead of the various quack nostrums which are destroying their loved ones, by forcing opium, morphine, soothing syrup and other hurtful agents down their throats, thereby sending them to premature graves."

DR. J. F. KINCHELOE,
Conway, Ark.

Castoria.

"Castoria is so well adapted to children that I recommend it as superior to any prescription known to me."

H. A. ARCHER, M. D.,
111 So. Oxford St., Brooklyn, N. Y.

"Our physicians in the children's department have spoken highly of their experience in their outside practice with Castoria, and although we only have among our medical supplies what is known as regular products, yet we are free to confess that the merits of Castoria has won us to look with favor upon it."

UNITED HOSPITAL AND DISPENSARY,
Boston, Mass.
ALLEN C. SMITH, Pres.,

The Centaur Company, 77 Murray Street, New York City.

THE LEADING AND EXPERT SPECIALIST.

DR. OLIN D. WHITTIER.

ADVICE FREE, Call or Write. (Office Hours, 9 to 1 and 3 to 8. Sunday, 10 to 12.)
514 Washington Av., St. Louis, Mo. (Established in 1860,) Specialist in

NERVOUS DEBILITY Lost Manhood, Exhausting Drains, Organic Weakness, from indiscretion, Excess or Indulgence, producing some of the following effects: Nervousness, Debility, Diseases of Sight, Dark Circles, Self Distrust, Defective Memory, Pimples, Loss of Ambition, Lack of Energy, Tire Easily, Gloominess, Despondency, Melancholy, Backache, Unfitness to Marry, etc., treated with success and fully restored. Blank 1 and Dictionary sealed, FREE, explains.

BLOOD AND SKIN Diseases, Cures for Life, Blood Poison and Taints, affecting the Body, Nose, Throat, Skin and Bones, Mucous patches in mouth, Scrofula, Eczema, Acne, Warty Growths, Herpes, Salt Rheum, Rheumatism, Piles, etc. Blank 2 and Dictionary sealed, FREE, explains.

URINARY AND BLADDER Ailments, as Painful, Difficult, Too Frequent, Milky or Bloody Urine, and private matters relating to Urinary Passage, promptly cured. Blank 3 and Dictionary sealed, FREE, explains

MEN'S SPECIAL SURGERY, whether congenital or acquired, successfully attended to.

FILL UP ..

The accompanying blank and secure the greatest novelty in newspaper printing: -:- -:-

TO POST-DISPATCH:
Send the Post-Dispatch next Sunday to -:-
*Name*_____
*Address*_____

ASHLEY ESCAPES.

The Prosecution Forgot to Prove He Was Married.

Marshall F. McDonald entered the Court of Criminal Correction this morning prepared to give Judge Claiborne a short lecture on criminal jurisprudence, as developed in the case of Gilbert M. Ashley and Augusta Ferguson. The case went through yesterday with scarcely a hitch in the proceedings and at the conclusion of his testimony Mr. McDonald announced his case closed. Mr. Harvey for the defendant asked that the case be dismissed because the State had failed to make a case of adultery against Ashley for the slight but important fact that no testimony had been introduced to show that Ashley was a married man. Mr. McDonald's arguments to-day were to show that he was not debarred from introducing further evidence to establish the case, especially as in this instance no effort was being made to trick or surprise the defendant. Mr. Harvey took the other view, and quite a lengthy argument was made on technical grounds on both sides. Judge Claiborne said: "It seems to me a matter in the discretion of the court to reopen a case like this, but I think it a very unadvisable thing to do as a general rule. It would lead to an unlimited application of the same rule, and as I do not want to establish a bad precedent I shall dismiss the defendant."

TELL your carrier to secure you a colored cover with next Sunday's POST-DISPATCH.

A Kentucky Fish Story.

From the Hazel Green (Ky.) Herald.

W. C. May of White Oak, while fishing in White Oak Creek recently, ran his hand under a log, when it accidentally found its way into the mouth of a large pike. Thinking he had found something good to eat the fish at once proceeded to swallow Mr. May's arm up to the elbow. Mr. May made desperate efforts to free himself from his finny foe, but in vain, until he pulled his antagonist upon the bank and called upon a friend to assist in extricating his arm from the vise-like grip of this gamest of game fish, whose long, sharp teeth were buried deep in his biceps. The fish was a beautiful specimen of his species, weighing twenty-three pounds and the largest of his kind caught in that section during several years past.

THE most exhilarating beverage is the famous Carlsberger, in pints and quarts. All grocers sell it. Brewed by Columbia Brewery.

Tattooing by Women.

There are two sorts of tattooing in use among the women of the Kongo. One is common to all the members of the same tribe, and indicates the origin and birthplace of the subject. It is an infallible and perpetual certificate of birth and nationality. The other sort of tattooing is simply fantasy and coquetry. But among certain tribes there is a third kind. The women record upon their bodies the epochs of their existence. A horizontal line marks marriage, oblique lines the birth of children, a vertical line weaning, another line change of residence. Thus the autobiography of the woman is written upon her person, and regarded with pride if it is full of events.

TELL your carrier to secure you a colored cover with next Sunday's POST-DISPATCH.

A CHECK FOR $2,500.

Why the Police of San Francisco Are Looking for a Forger.

SAN FRANCISCO, Cal., Sept. 15.—The police are looking for a forger who, through the agency of a messenger boy, tried to have a check for $2,500 cashed by the Bank of California on Thursday. The lad approached Samuel Beaver, paying teller, presented a check for $2,500, drawn by George N. Beaver in favor of A. E. Ball, an attorney. Paying Teller Beaver is a brother of George and naturally very familiar with his signature. It seemed all right. He thought for a moment and concluded it was unwise to turn over such an amount to a boy, so he told him to tell Mr. Ball to come and get it himself, keeping the check. In a short time the boy came back and said that he had seen Mr. Ball, but he was not the man who gave him the check.

A search was immediately made for the forger, but he could not be found.

Slain by His Neighbor.

MUNCIE, Ind., Sept. 15.—Near Eaton, twelve miles north, Jacob Persley was killed by a neighbor, Frank Bell, with a shotgun. Persley had been accused of intimacy with Mrs. Bell, and forbidden the house. He went there drunk, late at night, and called for Mrs. Bell. The husband came down, and Persley cat Bell severely with a knife. Bell then got his gun and shot Persley from a chamber window. The wounded man dragged himself home eighty rods, and died in his own door yard. Bell surrendered.

Criminal Brevities.

Samuel Butts was murdered in his house near Melvane, Kan., the assassins firing through a door.

Deputy United States Marshal J. B. Grissom was killed by Moonshiner Jim Cook in Pike County, Ark.

Wm. Worth, a farmer near Middlesboro, Ky., killed Geo. Watson, deputy sheriff of Leslie County, after a quarrel about taxes.

Elmer Walden was indicted at McArthur, O., for the murder of his uncle and his wife was arrested as an accomplice.

Benjamin Fuller, a well-known farmer, was assassinated on his way home from the Fair at St. Joseph. The murderer is unknown.

John and Alexander Tyler, brothers, quarreled over a dividing line in Tuscaloosa County, Ala., and fought a duel. John is dead and Alexander dying.

Thomas Taylor killed his wife and seriously wounded himself in Washington, D. C. Cause, the wife's fickleness.

Charles and Edward Raymond are under $20,000 bond for wrecking the Middletown (Pa.) National Bank. They are prominent business men.

Near Paducah, Ky., Sam Ogilvie was killed by an unknown negro, who was wearing Ogilvie's stolen watch and chain, which Ogilvie tried to recover. The negro escaped.

At Frankfort, Ky., Kenner Taylor sowhided Pythian Sutfell on a prominent street on account of domestic trouble. Both are young men.

At Kenton O., Fred Miller, 70 years old, bashed his wife with a hatchet and then jumped into a well and drowned. The woman will die.

Jeff Graham, who killed Al Rossman at Meridian, Miss., was acquitted on preliminary hearing. The men were hack drivers and quarreled about Rossman working for a negro.

Michael Skorz, a Polish peddler, was murdered in Chester County, Pa., by unknown footpads and his pack stolen.

Buck Harlan, counterfeiter, of Shelby County, Ind., was held in default of $5,000 bail at Indianapolis.

Ex-Treasurer Barrett was convicted of embezzlement of the funds of Holt County, Neb. The amount taken was $37,000.

John Streng and his 14-year-old daughter were murdered and their bodies burned in Jackson County, Kan. The motive was robbery.

Gallatia County Circuit Court made thirty-eight convictions in criminal cases during the past week, sending seventeen to the penitentiary and one to the Reform School.

TELL your carrier to secure you a colored cover with next Sunday's POST-DISPATCH.

UNION STATION TIME TABLE.

On and After Sunday, Sept. 2, all Passenger Trains will Arrive and Depart from the St. Louis Union Station, Eighteenth and Market Streets.

*Except Sundays. †Daily. ‡Except Saturday. §Except Monday. ¶Sunday.

BURLINGTON ROUTE.

Through trains to Kansas City, St. Joseph, Lincoln and Denver, with Pullman Sleepers and Free Chair Cars. Through trains to St. Paul and Minneapolis, with Pullman Sleepers and elegant Dining Cars.

BURLINGTON ROUTE—C. B. & Q.

	Depart.	Arrive.
Rock Island, St. Paul, Minneapolis, Peoria, La Crosse and Dubuque Express	† 8:35 am	† 5:20 pm
Rock Island, Dubuque, Galesburg, Peoria, St. Paul and Minneapolis Express	† 8:20 pm	† 6:50 am

BURLINGTON—St. L., K. & N. W.

Minneapolis, St. Paul, Omaha, Cedar Rapids Express	†11:40 am	† 3:45 pm
Denver, Lincoln, Omaha, Leavenworth, Kansas City and California Express	† 8:45 pm	† 7:20 am
Hannibal, St. Paul and Minneapolis, Quincy, Keokuk, Burlington, Fort Madison Night Express	† 7:50 pm	† 6:45 am
St. Paul & Minneapolis	11:00 am	7:50 pm
Hannibal, Kansas City, Leavenworth, Atchison and St. Joseph Day Express	† 7:40 am	† 7:15 pm
Quincy		11:30 pm
Fast Mail, Louisiana, Hannibal, Quincy and Burlington	† 2:30 am	
Local passenger from Quincy		† 1.00 pm

BALTIMORE & OHIO SOUTHWESTERN RY.
(OHIO & MISSISSIPPI RAILWAY.)

Local Express, Cincinnati and Louisville	* 7:20 a m	* 6:50 p m
Royal Blue Flyer, Cin., Louisville, Columbus, Pitts., Wash., Balt., Phil., and New York	† 8:00 a m	† 6:00 p m
New York Express, Cin., Louisville, Columbus, Pitts., Wash., Balt., Phil. and New York	† 8:05 p m	† 7:15 a m
Vincennes Accommodation	5:50 p m	* 9:30 a m
Carlyle Accomodation	*10:30 a m	* 2:10 p m

VANDALIA LINE.

Trains No. 20 and No. 21.	† 8:10 am	† 7:30 pm
Day Express	* 8:40 am	† 7:30 pm
Indianapolis Accommodation	*11:25 a m	* 5:00 pm
N. Y., Balt. & Wash. Express	† 9:00 pm	† 7:00 am
Chicago Day Express	† 8:10 am	*
Chicago Day Express		* 7:30 pm
Chicago Diamond Special, d'ly	† 9:19 pm	†7:30 am

CLEV., CIN., CHICAGO & ST. L.
Big Four Route.

Day Express	* 7:10 am	* 5:45 pm
South-western Limited	* 9:05 am	† 7:30 pm
Alton Express	*10:40 am	† 6:55 pm
Alton Express		†10:35 am
Madison, Jerseyville & Springfield Accommodation	† 4:20 pm	† 1:30 pm
Alton Express	* 5:55 pm	
Boston, New York & Cincinnati Express	* 7:55 pm	* 7:30 am

Wabash Line

LINES EAST OF THE MISSISSIPPI.

Chicago Local Express	† 7:30 am	† 3:05 pm
Chicago Fast Express	† 9:00 am	† 7:18 pm
Toledo, Detroit & New York Fast Express	† 7:30 am	† 3:05 pm
Decatur Accommodation	4:55 pm	*10:35 am
Toledo, Detroit, New York Vestibuled Limited	† 7:00 pm	† 7:35 am
Chicago Vestibuled Limited	† 9:05 pm	† 7:30 am

LINES WEST OF THE MISSISSIPPI.

Kansas City Mail and Express	† 8:30 am	† 6:25 pm
Kansas City, Ottumwa	† 9:00 am	† 6:10 pm
Montgomery Accommodation	* 4:30 pm	*11:00 am
Omaha, DesMoines & St. Paul Express	† 8:35 pm	† 7:30 am
Kansas City Fast Express	† 8:35 pm	† 7:00 am
Ferguson Accommodation	† 7:30 am	† 5:35 pm
Ferguson Accommodation	† 1:00 pm	† 10:50 am
Ferguson Accommodation	† 1:00 pm	† 3:50 pm
Graham Accommodation	6:25 pm	† 7:10 am
Ferguson (Tuesday only)	11:30 pm	† 7:40 pm
Ferguson Acc. (Sunday only)	1:00 pm	10:35 am
Ferguson Acc. (Sunday only)	4:00 pm	3:05 pm

CHICAGO & ALTON RAILROAD.

Chicago Limited	† 8:45 am	† 7:15 pm
Chicago "Palace Express"	† 8:55 pm	† 7:40 am
Chicago Day Local Express	† 7:55 am	† 7:25 pm
Chicago Night Local Express	† 4:50 pm	†10:20 am
Kansas City Vestibuled Limited	† 8:40 pm	† 7:10 am
Kansas City Day Express	† 8:30 am	† 7:00 pm
Jacksonville Accomodation	† 5:45 pm	*11:00 am
Alton Express	*10:00 am	* 8:10 am
Alton Express	* 1:55 pm	* 1:20 pm

LOUISVILLE & NASHVILLE R. R.

Southern Fast Mail	† 7:50 am	† 7:30 pm
Belleville Accommodation	†11:30 am	† 3:00 pm
Mt. Vernon Accommodation	† 5:00 pm	† 9:40 am
Southern Fast Line	† 7:35 pm	† 7:20 am

MISSOURI PACIFIC RAILWAY.

Fast Mail		† 8:00 am
Local Express		7:55 am † 6:00 pm
Kansas City, Omaha, Lincoln and Southern Kansas Exp.		9:00 am † 6:25 pm
Kansas City & St. Joseph Omaha & So. Kansas Cit. Fast Line		†9:20 pm † 6:55 am
Kansas City & Colorado Express		† 7:15 am

Missouri Pacific Limited.
Washington Accommodation
Leave—†5:35 pm., arrive—9:00 am.
Kirkwood Accommodation leave
*8:45, *9:00, 9:50, *11:50 am. *1:05, †3:15, *4:20, *5:50, *6:20, *6:30, *9:45, 10:30, † 11:45 pm.
Sundays Only, Leave
7:30 am., 1:00 pm., 9:45 pm.
Kirkwood Accommodation Arrive
*6:30, *7:35, *8:40, *9:45 am., †12:35, †1:50, †3:10, *5:19, †5:55, *7:40, †8:20, *9:45, 10:45 pm.
Sundays Only, Arrive
9:05 am, 10:30 am.
Oak Hill Accommodation Leave
*6:20, †8:05, *10:05, *11:55 am, †3:00, *4:45, †6:15, †11:35 pm. Sunday only leave 1:15 pm.
Oak Hill Accommodation Arrive
*8:35, †8:20, †10:35, *11:55 am, †1:30, †5:35, †7:05, 7:45 pm.
Creve Cœur Lake.
Leave—†6:00 am., †9:30 am., †4:25 pm. Sunday only, 1:30 pm.
Arrive—†8:15 am., †12:40 pm., *7:10 pm. Sunday only, 6:55 pm, 8:30 pm.

IRON MOUNTAIN ROUTE.

Columbus Accommodation	† 8:03 am	† 6:45 pm
Little Rock, Hot Springs, Dallas and Ft. Worth Express	†10:00 am	† 5:10 pm
Hot Springs and Memphis Spec	† 7:40 pm	† 7:00 am
Texas Special to Dallas, Galveston, San Antonio, New Orleans and City of Mexico	† 8:15 pm	† 7:25 am
El Paso & California Express	† 9:30 pm	† 8:05 am

TOL., ST. L. & KAN. CITY R. R.
(Clover Leaf Route.)

Mail and Express	† 7:25 am	*6:15 pm
Toledo Night Express	† 6:45 pm	†8:00 am

ST. LOUIS & SAN FRANCISCO R.R.

Valley Park Accommodation	* 6:30 am	* 9:45 am
Valley Park Accommodation	† 7:30 am	† 8:40 am
Kansas & Colorado Mail	† 8:25 am	† 5:00 pm
Arkansas & Texas Vestibuled	† 8:25 am	† 5:30 pm
Valley Park Accommodation	† 9:00 am	†10:30 am
Valley Park Accommodation	† 1:00 pm	† 1:20 pm
Valley Park Accommodation	† 2:00 pm	†11:00 pm
Valley Park Accommodation	† 4:00 pm	* 4:10 pm
Pacific Accommodation	† 5:25 pm	† 7:55 am
Valley Park Accommodation	† 6:30 pm	† 8:00 pm
Col. & Cal. Express	† 8:30 pm	† 6:50 am
Ark. & Texas Express	† 8:30 pm	† 6:50 am

ST. LOUIS, KAN. CITY & COL. R.R.

Union Accommodation	† 5:50 am	* 7:25 pm
Creve Cœur Accommodation	† 5:50 am	† 7:25 pm
Creve Cœur Accommodation	† 9:20 am	†11:30 am
Creve Cœur Accommodation	† 1:10 pm	† 4:00 pm
Union Express	† 4:50 pm	† 8:30 am
Creve Cœur Accommodation	† 7:55 pm	†10:05 pm

ST. LOUIS & HANNIBAL R. R.

Mail and Express	* 8:30 am	*11:00 am
Mail and Express	* 4.30 pm	* 6:25 pm

ST. LOUIS SOUTHWESTERN R.R.

Cotton Belt Express	† 8:02 am	† 6:15 pm
St. Louis and Waco Express	† 5:30 pm	† 6:15 pm

ST. LOUIS, ALTON & SPRINGF'D,
(Bluff Line—via Big Four.)

Jerseyville & Springfield Exp.	† 4:20 pm	† 1:30 pm
Piasa Bluffs Special	† 5:55 pm	†10:30 am

CHICAGO, PEORIA & ST. LOUIS.
(J. S. K. Line.)

Peoria and Springfield Mail	† 7:45 am	† 7:10 pm
Springfield Express	* 4:45 pm	*11:10 am
Peoria Special	8:25 pm	6:55 am

LOUISVILLE, EVANS & ST. LOUIS
(Air Line.)

Louisville Vestibule	† 8:20 am	† 7:25 am
Belleville Accommodation	† 8:25 am	† 7:55 am
Belleville Accommodation	† 8:30 am	8:30 am
Belleville Accommodation		*2:30 am
Belleville Accommodation	*10:50 am	† 1:30 pm
Belleville Accommodation	* 2:50 pm	* 5:10 pm
Belleville Accommodation	† 5:35 pm	
Belleville Accommodation		† 5:35 pm
Louisville Mail and Express	† 8:10 am	† 7:25 pm

CAIRO SHORT LINE.

New Orleans, Memphis and Cairo "Fast Mail"	† 7:40 am	† 6:45 pm
Paducah, Metropolis and Murphysboro Express	† 7:40 am	† 6:45 pm
Memphis and Cairo Vest Line	† 7:30 pm	† 7:30 am
New Orleans Limited	† 7:30 pm	†11:30 am
Parker City, Creal Springs & Cape Girardeau Express	† 7:40 am	*11:30 am
Sparta Express	† 7:40 am	* 6:45 pm
Sparta, Chester and Murphysboro, Parker City, Cairo Exp.	* 4:35 pm	*11:30 am
Sparta and Chester Express	* 7:40 am	* 6:45 pm
Cairo, Carbondale and Parker City Express	* 4:35 pm	*11:30 am

MOBILE & OHIO RAILROAD.

New Orleans Express	† 8:35 pm	† 7:05 am
Mobile & Florida Express	† 8:35 pm	† 7:05 am
Cairo, Sparta, Chester, Murphysboro & Cape Girardeau and Jackson Express	† 7:40 am	† 6:35 pm
Murphysboro, Sparta, Chester and Cape Girardeau Accom	* 4:20 pm	*12:10 pm

LEAVING OTHER DEPOTS.

WABASH SUBURBAN.
Olive Street Station.

Bridgeton Accommodation	* 6:50 am	* 8:45 am
Ferguson Accommodation	† 8:30 am	† 6:40 am
Ferguson Accommodation	*10:45 am	*10:30 am
Ferguson Accommodation	† 1:35 pm	† 1:30 pm
Bridgeton Accommodation	† 4:15 pm	† 3:00 pm
St. Charles Accommodation	† 5:40 pm	† 8:00 am
Ferguson Accommodation	† 6:20 pm	† 6:10 pm
Ferguson (Fri. and Sat. only)	11:30 pm	† 7:30 pm
Ferguson Acc. (Sunday only)	8:45 am	8:45 am
Ferguson Acc. (Sunday only)	1:35 pm	10:25 am
Ferguson Acc. (Sunday only)	3:05 pm	3:00 pm
Ferguson Acc. (Sunday only)	5:45 pm	5:35 pm

IRON MOUNTAIN SUBURBAN.
Depot 4th and Chouteau av.

Arcadia Accommodation	† 4:20 pm	† 9:40 am
De Soto Accommodation	† 5:50 pm	† 8:35 am

CABONDELET TRAINS.
Daily Except Sunday.
Leave—6:25, 7:35, 9:15 am; 12:05, 3:30, 5:15, 6:25 pm; Friday only, 11:30 pm.
Arrive—6:20, 7:40, 8:50, 10:35 am; 1:33, 4:50, 6:15 pm; Friday only, 7:35 pm.

BURLINGTON—St. L., K. & N. W.
Broadway Station.

For Alton—Leave $7:00 a. m., 8:10 a. m., 11 a. m., †3:30 p. m., except Saturday and Sunday; 3 p. m. Saturday only, 5 p. m.; 5:45 p m., 97 p. m.
From Alton—Arrive $7:05 a. m., 8:40 a. m., 11:05 a. m., 1:45 p. m., $5:20 p. m., 6:40 p. m., $8:00 p. m.
For Orchard Farm, Old Monroe, Etc.—Leave $3:30 p. m. except Sunday. Sat. 2 p.m.
From Orchard Farm, Old Monroe, Etc.—Arrive $11:05 a. m.

ST. LOUIS & EASTERN RAILWA
From Dickson and Collins Street Station.

Carbon Accommodation	8:30 am	8:35 pm
Marine Accommodation	4:10 pm	9:10 am

MO., KAN., & TEXAS RY.
Second and Mullanphy Streets.

Boonville, Sedalia, Clinton, Ft. Scott, Parsons and Indian Territory Express	9:30 am	5:30 pm
Ft. Worth, Dallas, Taylor, Waco and Austin Express	11:30 pm	5:30 pm
Ft. Worth, Dallas, San Antonio and Galveston Express	5:30 am	5:30